

# **Legrous - "New Day for Me"**

Composer: Tatsuya Uemura

Game: Zero Wing

[pianogame.org](http://pianogame.org)

♩ = 160

Electric Guitar

Electric Guitar

Electric Guitar, Rhythm

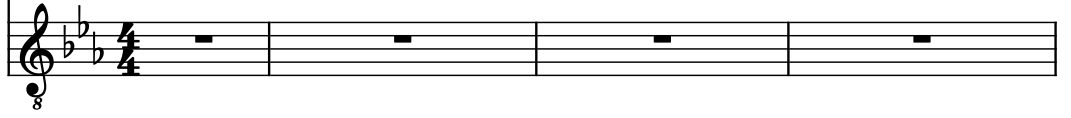

5

El. Guit.

El. Guit.

El. Guit.

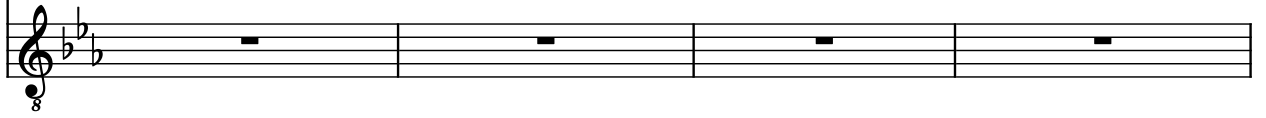

9

El. Guit.

El. Guit.

El. Guit.

13

El. Guit.

El. Guit.

El. Guit.

16

El. Guit.

19

El. Guit.

23

El. Guit.

26

El. Guit.

30

El. Guit.

El. Guit.

El. Guit.

33

El. Guit.

El. Guit.

El. Guit.

36

El. Guit.

El. Guit.

El. Guit.

40

El. Guit.

El. Guit.

El. Guit.

8

8

8

43

El. Guit.

8

45

El. Guit.

8

48

El. Guit.

8

50

El. Guit.

8

52

El. Guit.

55

El. Guit.

57

El. Guit.

60

El. Guit.

64

El. Guit.

68

El. Guit.

71

El. Guit.

74

El. Guit.

78

El. Guit.

El. Guit.

El. Guit.

81

El. Guit.

El. Guit.

El. Guit.

84

El. Guit.

El. Guit.

El. Guit.

88

El. Guit.

El. Guit.

El. Guit.

91

El. Guit.

95

El. Guit.

98

El. Guit.

100

El. Guit.

103

El. Guit.

105

El. Guit.

107

El. Guit.

109

El. Guit.

112

El. Guit.

El. Guit.

El. Guit.

115

El. Guit.

El. Guit.

El. Guit.

119

El. Guit.

El. Guit.

El. Guit.

