

Mario Circuit

Composer: Kenta Nagata

Game: Mario Kart: Double Dash!!

pianogame.org

♩ = 120

2

4

8

11

12

14

15

16

17

18

20

21

22

2

23

24

25

27

28

29

30

31

32

33

34

35

36

37

38

39

40

41

42

43

45

47

49

50

52

55

- Measure 37:** Starts with a double bar line. The first half contains a dotted quarter note followed by an eighth rest, then a quarter note. The second half contains a quarter note, an eighth rest, a quarter note, and a half note.
- Measure 38:** Four groups of eighth notes, each preceded by an eighth rest.
- Measure 39:** Starts with a quarter note, followed by a group of eighth notes, then a quarter note, a group of eighth notes, and a half note.
- Measure 40:** Four groups of eighth notes, each preceded by an eighth rest.
- Measure 41:** Contains a triplet of eighth notes, followed by a quarter note, a group of eighth notes, and a half note.
- Measure 42:** Four groups of eighth notes, each preceded by an eighth rest.
- Measure 43:** A continuous stream of eighth notes with various articulation marks.
- Measure 45:** Contains two triplet markings over eighth notes.
- Measure 47:** A continuous stream of eighth notes with various articulation marks.
- Measure 49:** Four groups of eighth notes, each preceded by an eighth rest.
- Measure 50:** Starts with a quarter note, followed by a group of eighth notes, then a quarter note, a group of eighth notes, and a half note.
- Measure 52:** Contains a triplet of eighth notes, followed by a quarter note, a group of eighth notes, and a half note.
- Measure 55:** Starts with a quarter note, followed by a group of eighth notes, then a quarter note, a group of eighth notes, and a half note.

4

56

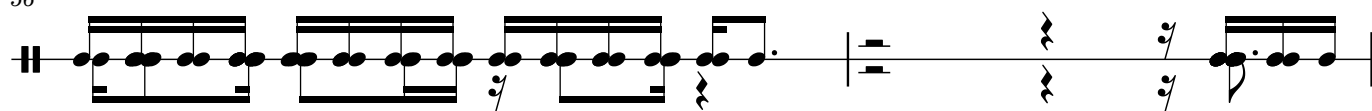

58

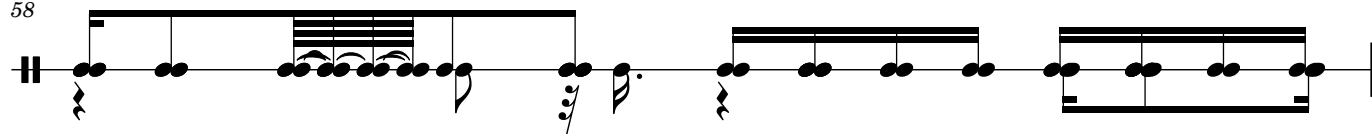

59

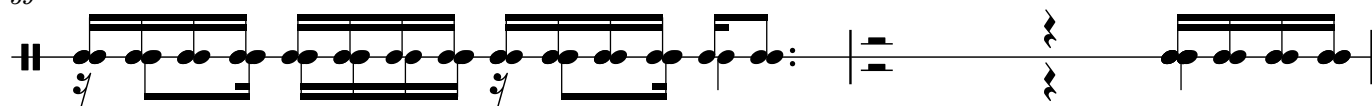

61

62

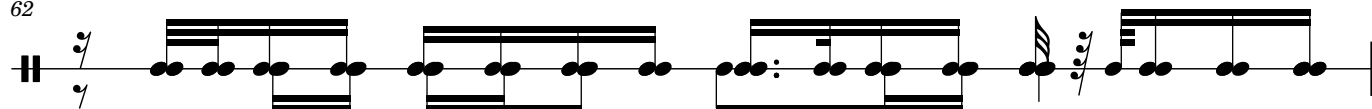

63

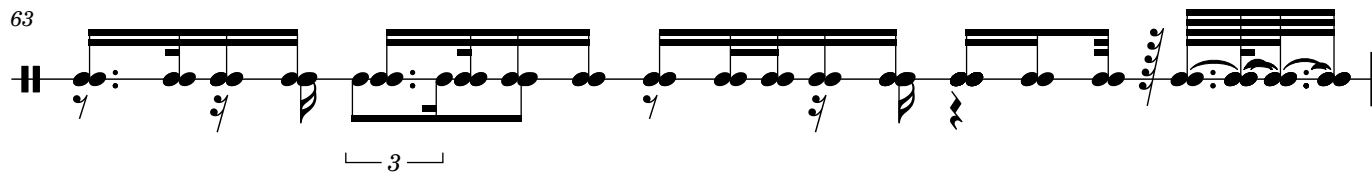

64

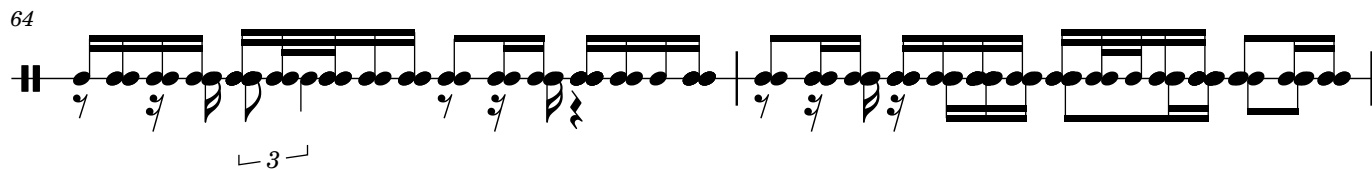

66

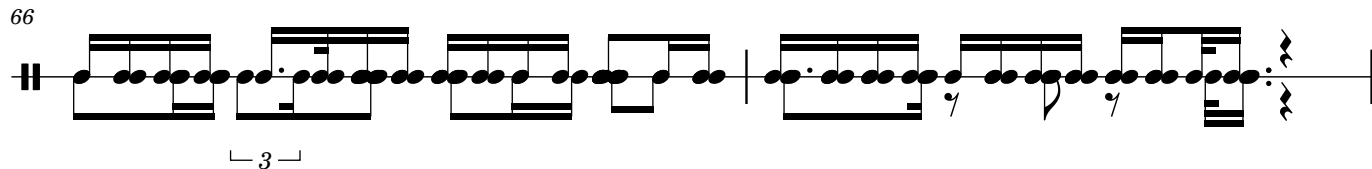

68

