

Stage 4 - Laboratory Ruins

Composer: Naoki Kodaka

Game: Batman

pianogame.org

♩ = 145

Bass Guitar, Electric Bass

Bass Synthesizer, Electric Bass

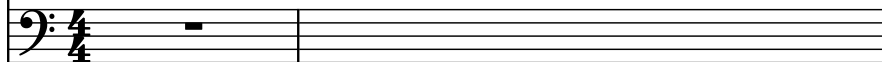

String Synthesizer, StringInstrument

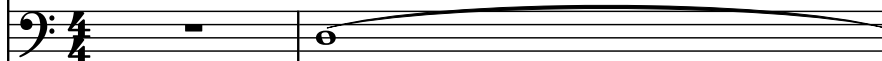

3

B. Guit.

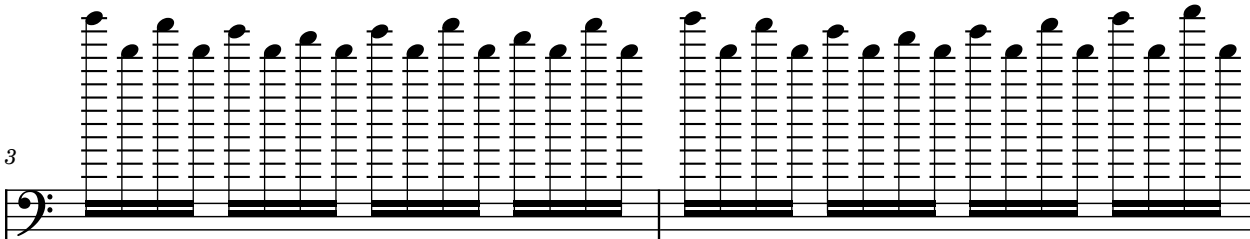

Synth.

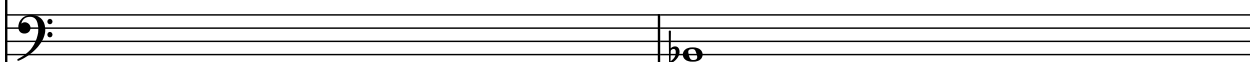

Synth.

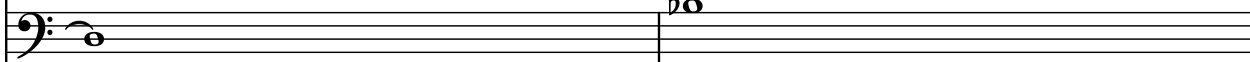

5

B. Guit.

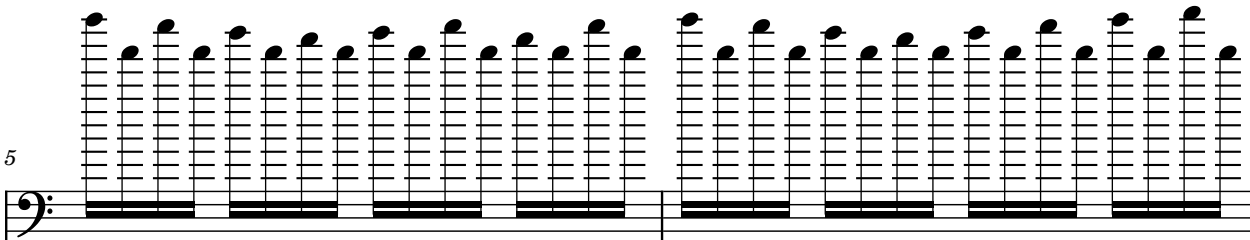

Synth.

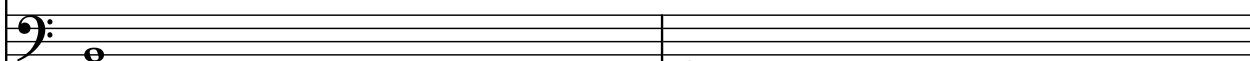

Synth.

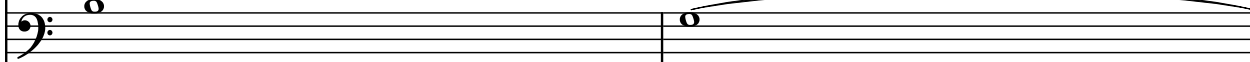

7

B. Guit.

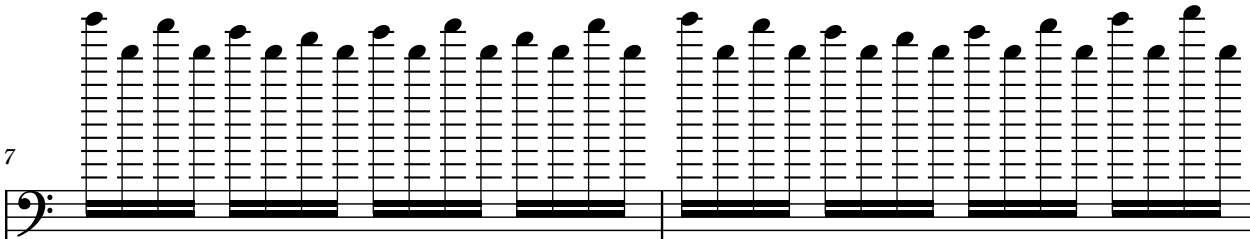

Synth.

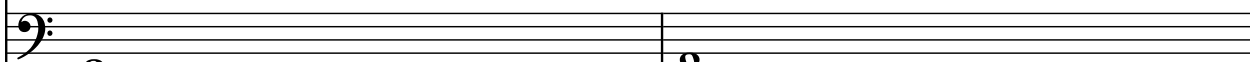

Synth.

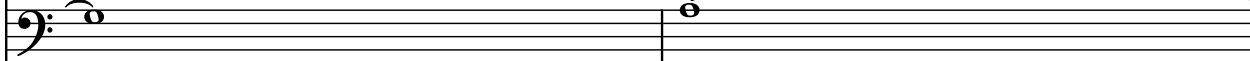

9

B. Guit.

Synth.

Synth.

15

B. Guit.

Synth.

Synth.

24

B. Guit.

Synth.

Synth.

26

B. Guit.

Synth.

Synth.

29

B. Guit. Synth. Synth.

36

B. Guit. Synth. Synth.

38

B. Guit. Synth. Synth.

40

B. Guit. Synth. Synth.

42

B. Guit.

Synth.

Synth.

Measure 43: B. Guit. continues the pattern. Synth. 1 has a single note. Synth. 2 has a single note. Synth. 3 is silent.

Measure 44: B. Guit. continues the pattern. Synth. 1 is silent. Synth. 2 is silent. Synth. 3 has a single note.

45

B. Guit.

Synth.

Synth.

Measure 45: B. Guit. is silent. Synth. 1 has a single note. Synth. 2 has a single note. Synth. 3 has a single note.

Measure 46: B. Guit. is silent. Synth. 1 has a single note. Synth. 2 has a single note. Synth. 3 has a single note.

Measure 47: B. Guit. is silent. Synth. 1 has a single note. Synth. 2 has a single note. Synth. 3 has a single note.

56

B. Guit.

Synth.

Synth.

Measure 56: B. Guit. is silent. Synth. 1 has a single note. Synth. 2 has a single note. Synth. 3 has a single note.

59

B. Guit.

Synth.

Synth.

61

B. Guit.

Synth.

Synth.

67

B. Guit.

Synth.

Synth.

71

B. Guit.

Synth.

Synth.

73

B. Guit.

Synth.

Synth.

75

B. Guit.

Synth.

Synth.

77

B. Guit.

Synth.

Synth.

83

B. Guit.

Synth.

Synth.

92

B. Guit.

Synth.

Synth.

94

B. Guit.

Synth.

Synth.

97

B. Guit.

Synth.

Synth.

104

B. Guit.

Synth.

Synth.

106

B. Guit.

Synth.

Synth.

108

B. Guit.

Synth.

Synth.

110

B. Guit.

Synth.

Synth.
