

Blizzard Man

Composer: Yuko Takehara

Game: Mega Man 6

pianogame.org

♩ = 150

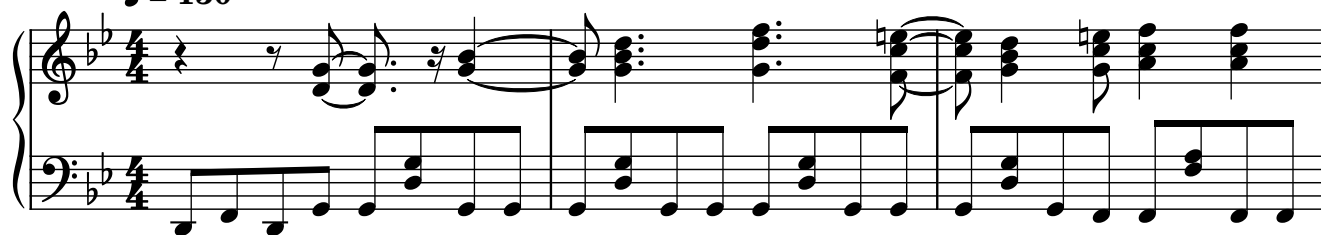

4

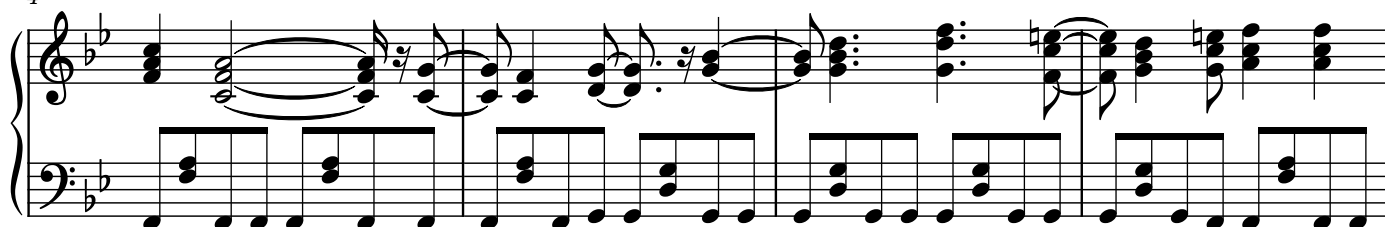

8

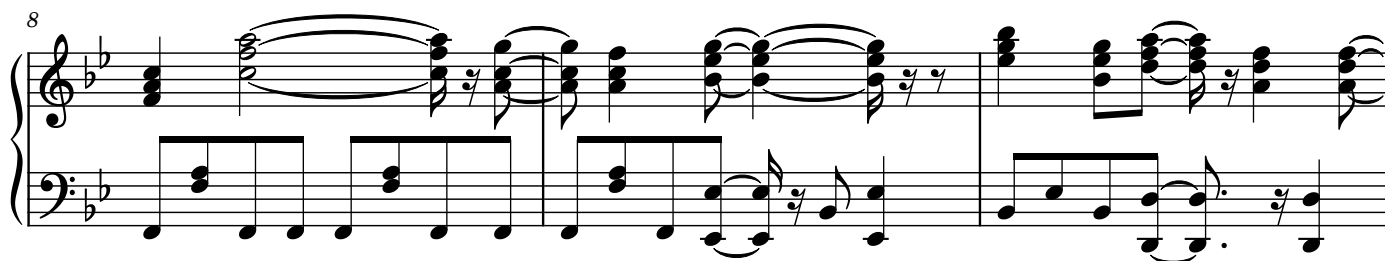

11

14

18

21

24

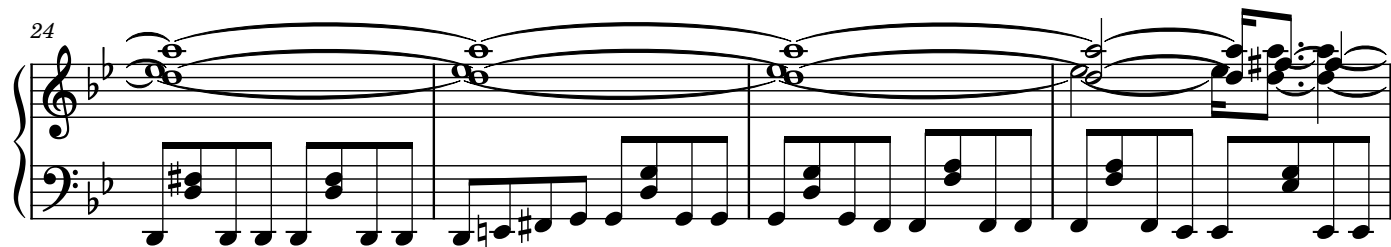

28

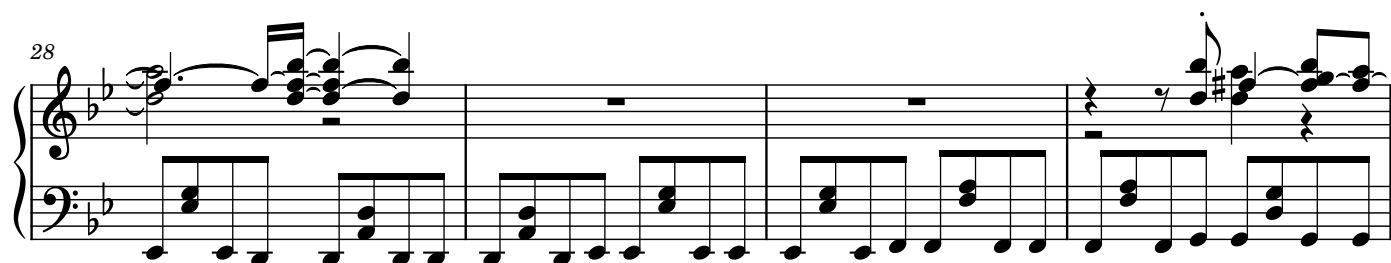

32

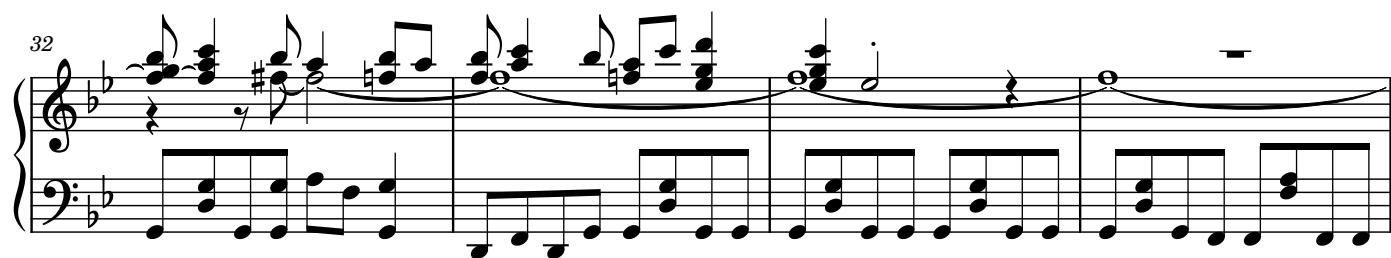

36

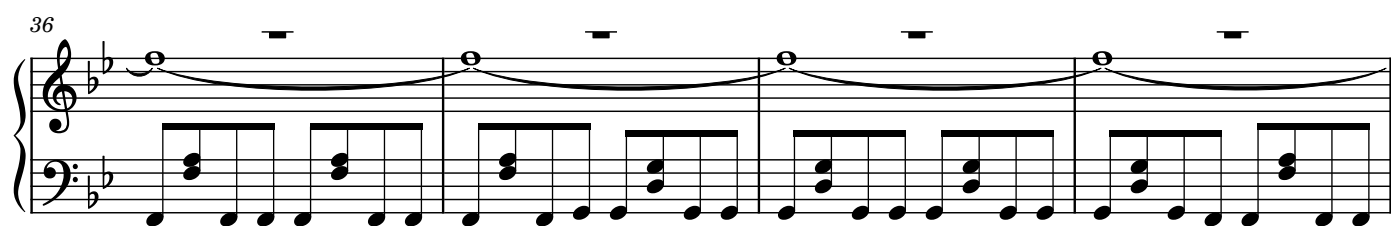

40

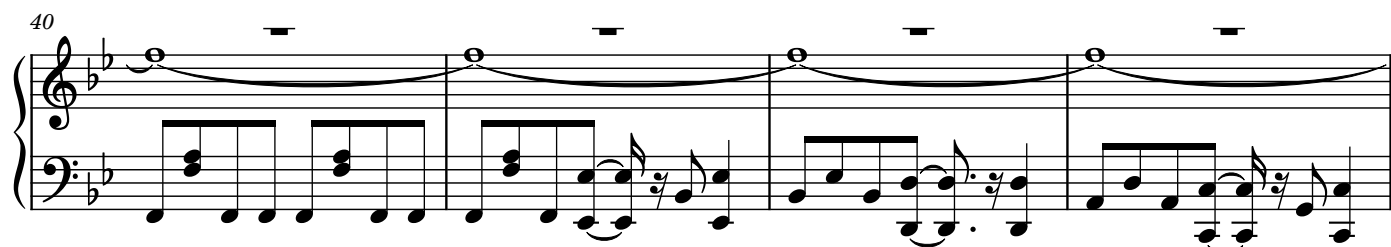

44

48

52

56

60

64

69

78

87

93

96

99

102

105

110

117

121

126

132

135

