

Motzhand (3)

Composer: Grant Kirkhope

Game: Banjo-Kazooie

pianogame.org

♩ = 45

7

9

12

15

17

19

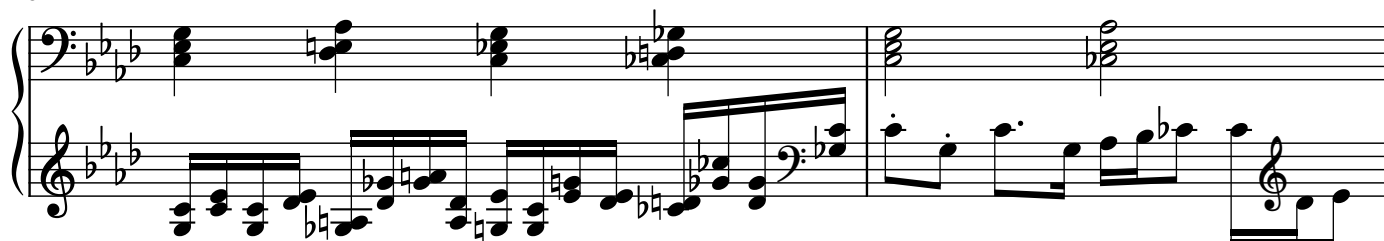
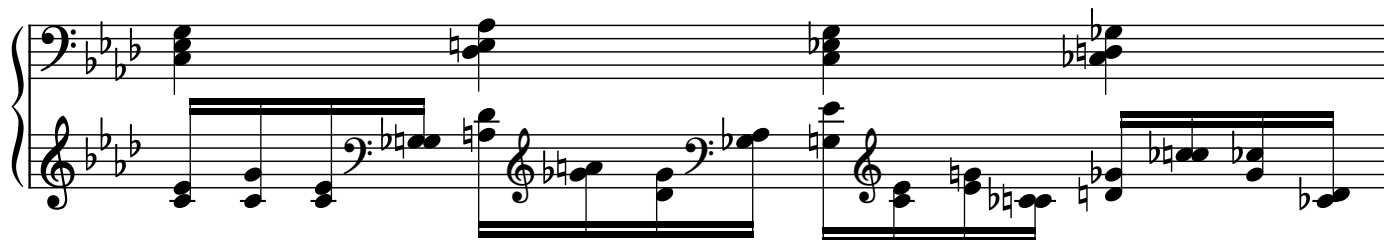
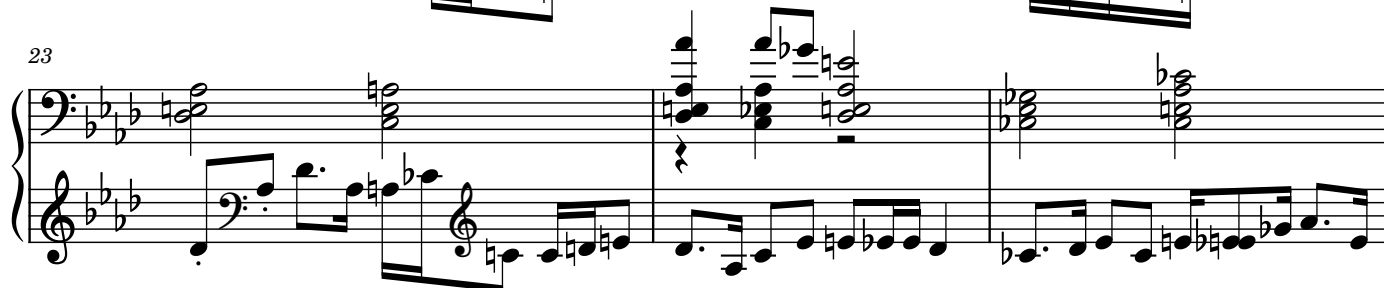

36

38

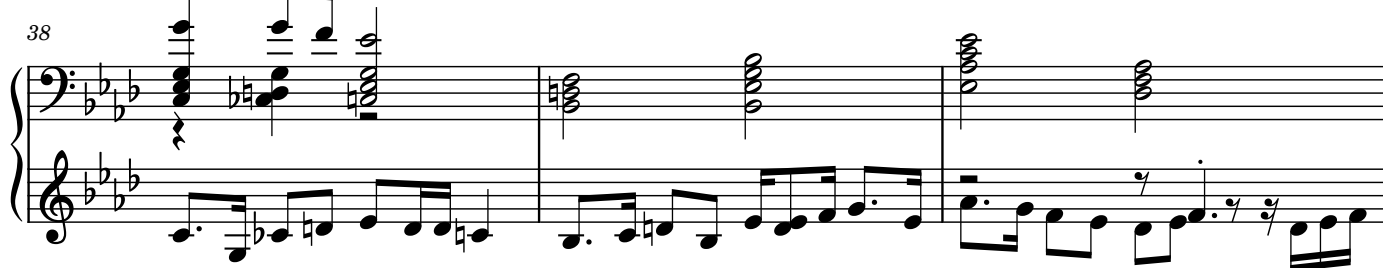

41

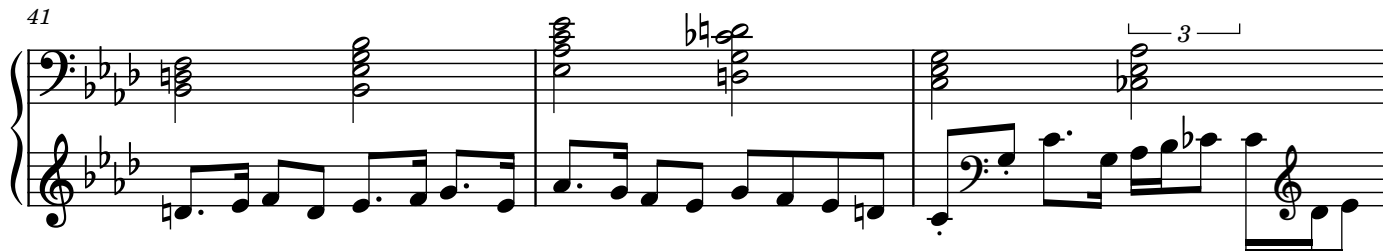

44

46

48

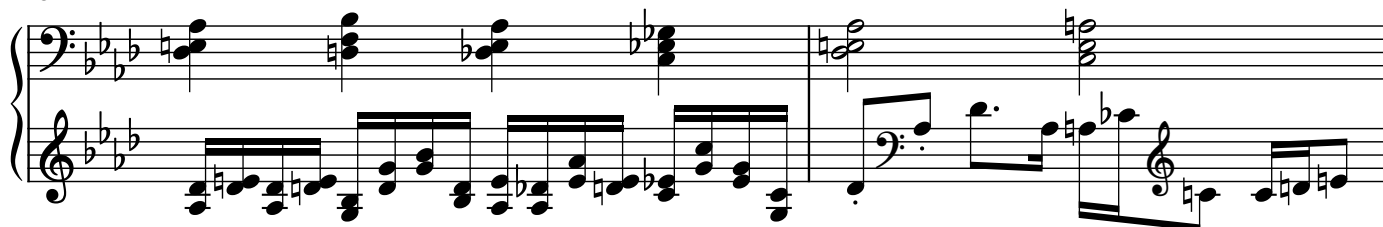

50

52

55

58

60

62
