

# Battle Mode 2 - "Extreme Chaos"

Composer: Jun Chikuma

Game: Super Bomberman 5 (Japan)

[pianogame.org](http://pianogame.org)

♩ = 150

Bass Synthesizer, Super Bomberman 5

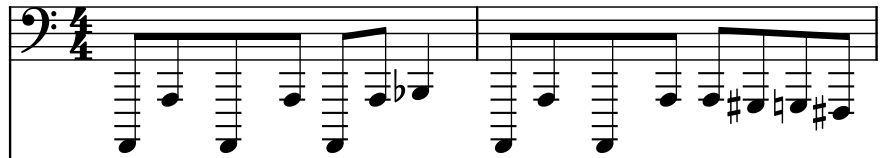

Bass Synthesizer, Battle Theme 2

Bass Synthesizer, "Extreme Chaos"

3

Synth.

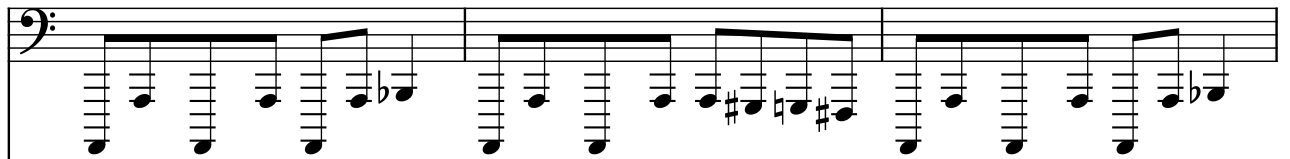

Synth.

Synth.

6

Synth.

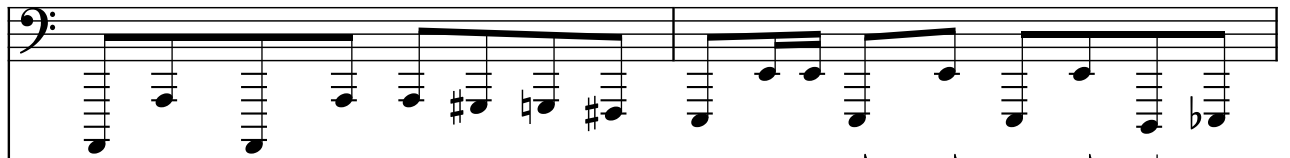

Synth.

Synth.

8

Synth.

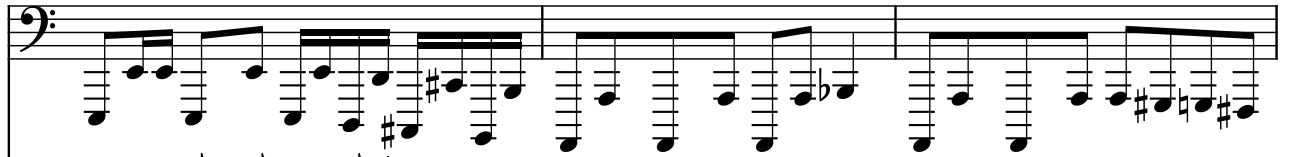

Synth.

Synth.

11

Synth.

Synth.

Synth.

14

Synth.

Synth.

Synth.

17

Synth.

Synth.

Synth.

20

Synth.

Synth.

Synth.

23

Synth.

Synth.

Synth.

26

Synth.

Synth.

Synth.

30

Synth.

Synth.

Synth.

33

Synth.

Synth.

Synth.

35

Synth.

37

Synth.

39

Synth.

41

Synth.

44

Synth.

Synth.

Synth.

47

Synth.

Synth.

Synth.

50

Synth.

Synth.

Synth.

52

Synth.

Synth.

Synth.

55

Synth.

Synth.

Synth.

58

Synth.

Synth.

Synth.

61

Synth.

Synth.

Synth.

65

Synth.

Synth.

Synth.

68

Synth.

Synth.

Synth.

72

Synth.

Synth.

Synth.

75

Synth.

Synth.

Synth.

77

Synth.

Synth.

Synth.

79

Synth.

Synth.

Synth.