

# Credits

Composer: Junichi Masuda

Game: Pokémon (Red, Blue, Yellow)

[pianogame.org](http://pianogame.org)

♩ = 118

4

7

11

16

18

Measures 18 and 19 of a musical score. The key signature is two sharps (F# and C#). The music is written for two staves. The upper staff features a complex melodic line with many beamed sixteenth and thirty-second notes, including slurs and ties. The lower staff provides a harmonic accompaniment with chords and moving lines, also featuring beamed notes and slurs.

20

Measures 20 and 21 of a musical score. The key signature is two sharps (F# and C#). The music continues with intricate melodic and harmonic patterns. The upper staff has a series of slurs and ties over a rapid sequence of notes. The lower staff features a more rhythmic accompaniment with some sustained notes and moving lines.

22

Measures 22 and 23 of a musical score. The key signature is two sharps (F# and C#). The music shows a continuation of the complex textures. The upper staff has a melodic line with many slurs and ties. The lower staff has a more active accompaniment with many beamed notes and slurs.

24

Measures 24 and 25 of a musical score. The key signature is two sharps (F# and C#). The music concludes with a dense, complex texture. The upper staff has a melodic line with many slurs and ties. The lower staff features a very active accompaniment with many beamed notes and slurs, ending with a final chord.

27

Measures 27-28 of a musical score in D major (two sharps). The score is written for two staves. The upper staff features a complex texture with many beamed sixteenth and thirty-second notes, often grouped in triplets. The lower staff provides a harmonic accompaniment with similar rhythmic patterns, including frequent rests and beamed notes.

29

Measures 29-30 of the musical score. The upper staff continues with intricate melodic lines using beamed sixteenth and thirty-second notes. The lower staff features a more rhythmic accompaniment with many beamed sixteenth notes and frequent rests, creating a driving pulse.

31

Measures 31-33 of the musical score. The upper staff shows a continuation of the complex melodic texture. The lower staff has a more active role with many beamed sixteenth notes and frequent rests, maintaining the rhythmic intensity.

34

Measures 34-36 of the musical score. The upper staff features a melodic line with many beamed sixteenth and thirty-second notes. The lower staff provides a rhythmic accompaniment with many beamed sixteenth notes and frequent rests.

37

Measures 37-38 of the musical score. The upper staff continues with a melodic line of beamed sixteenth and thirty-second notes. The lower staff features a rhythmic accompaniment with many beamed sixteenth notes and frequent rests.

40

43

46

49

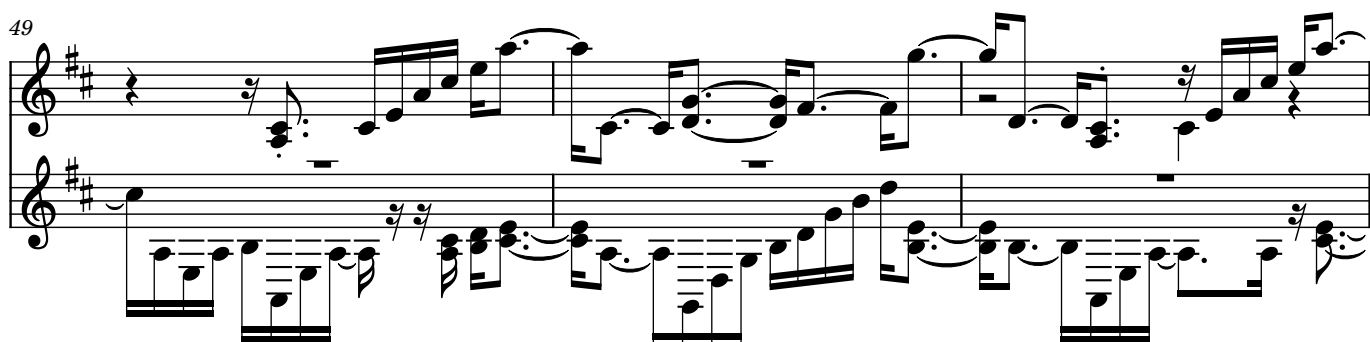

52

55

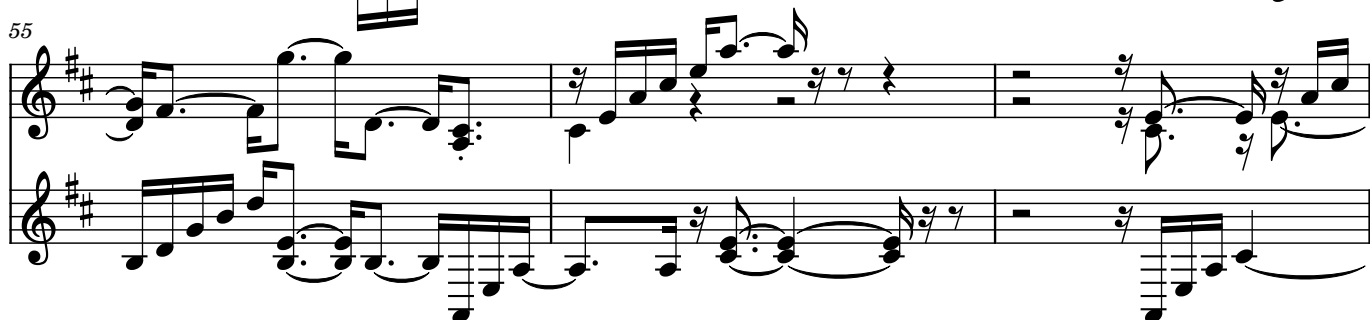

58

61

64

67

70

73
