

Boss: Egg Dealer

Composer: Jun Senoue

Game: Shadow the Hedgehog

pianogame.org

♩ = 142

Bass Guitar, Picked Bass

5-str. Electric Bass, Slap Bass 2

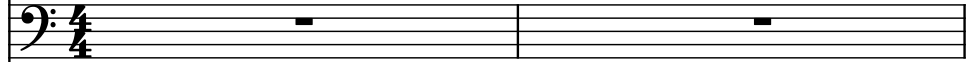

Pad Synthesizer, Polysynth

3

B. Guit.

El. B.

Synth.

7

B. Guit.

El. B.

Synth.

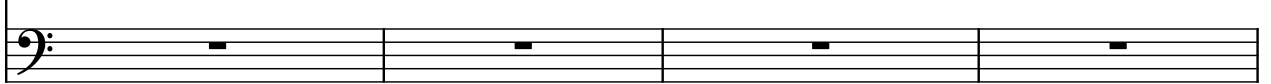

11

B. Guit.

El. B.

Synth.

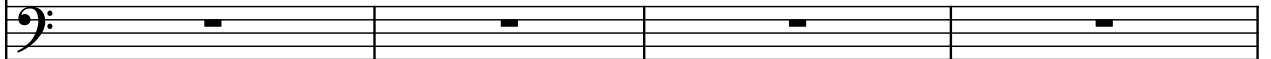

15

B. Guit.

El. B.

Synth.

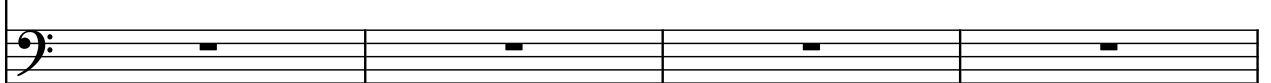

19

B. Guit. 

El. B. 

Synth. 

23

B. Guit. 

El. B. 

Synth. 

27

B. Guit. 

El. B. 

Synth. 

31

B. Guit. 

El. B. 

Synth. 

35

B. Guit. 

El. B. 

Synth. 

39

B. Guit. 

El. B. 

Synth. 

43

B. Guit. 

El. B. 

Synth. 

47

B. Guit. 

El. B. 

Synth. 

51

B. Guit. 

El. B. 

Synth. 

55

B. Guit. 

El. B. 

Synth. 

59

B. Guit.  El. B.  Synth. 

Measures 59-61. B. Guit. and El. B. play a rhythmic pattern of eighth notes. Synth. plays a sequence of eighth notes in the final measure.

62

B. Guit.  El. B.  Synth. 

Measures 62-64. B. Guit. and El. B. play a rhythmic pattern of eighth notes. Synth. plays a sequence of eighth notes in the final measure.

65

B. Guit.  El. B.  Synth. 

Measures 65-67. B. Guit. and El. B. play a rhythmic pattern of eighth notes. Synth. plays a sequence of eighth notes in the final measure.

68

B. Guit.  El. B.  Synth. 

Measures 68-71. B. Guit. and El. B. play a rhythmic pattern of eighth notes. Synth. plays a sequence of eighth notes in the final measure.

72

B. Guit.  El. B.  Synth. 

Measures 72-75. B. Guit. and El. B. play a rhythmic pattern of eighth notes. Synth. plays a sequence of eighth notes in the final measure.

76

B. Guit.

El. B.

Synth.
