

# The Travels of Link

Composer: Koji Kondo

Game: Legend of Zelda, The Series

[pianogame.org](http://pianogame.org)

♩ = 140

33

37

41

44

46

3

49

52

54

56

4

59

64

— 3 —

67

70

— 3 —

72

— 3 —

75

78

— 3 —

80

82

85

88

91

95

99

103

107

111

115

119

123

127

130

133

3 3 3

136

3

140

3

144

3

148

3

152

3

156

160

164

168

173

177

180

183

186

190

193

196

199

202

207

211

214

216

219

222

225

228

231

233

236

239

242

246

249

252

255

258

261

264

268

270

276

282

285

288

291

293

295

297

299

301

303

305

307

309

311

313

316

319

321

323

326

329

331

333

336

342

345

348

352

356

360

364

368

373

377

381

385

389

389 390 391

392

392 393 394 395

396

396 397 398

399

399 400 401

402

402 403 404

405

405 406 407

408

411

414

418

421

424

428

432

436

440

443

447

448 449 450

♩ = 116

451

452 453

454

455 456

457

458 459

460

462

464

466

468

470

473

476

480

482

484

486

488

490

492

494

496

497

499

501

503

505

507

509

511

513

515

517

520

523

526

529

532

534

536

540

543

547

552

557

562

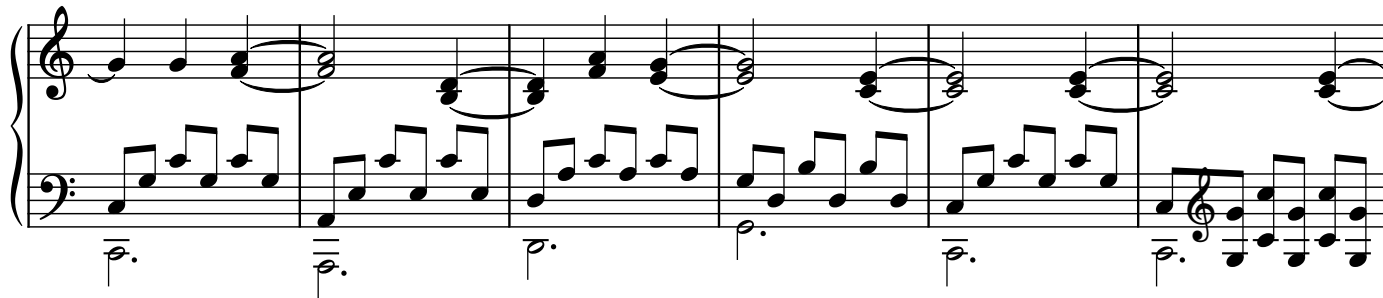

568

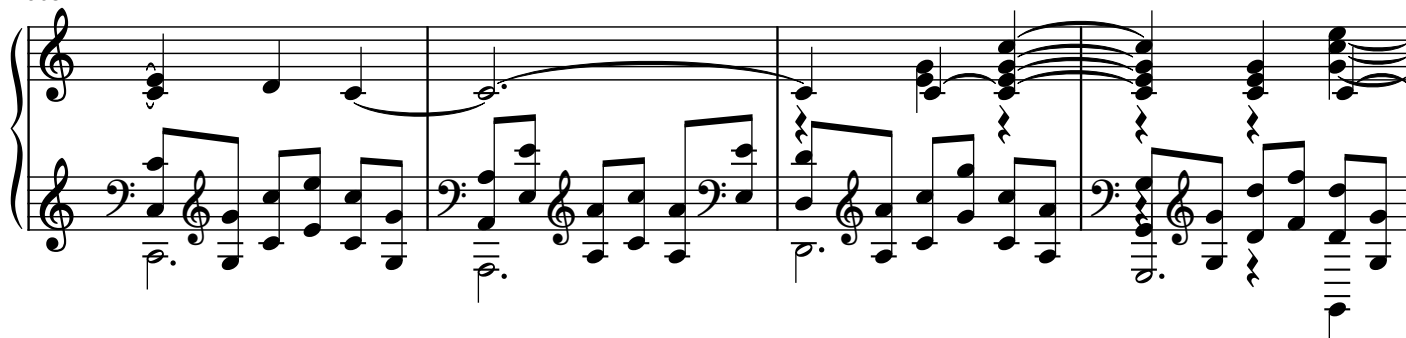

572

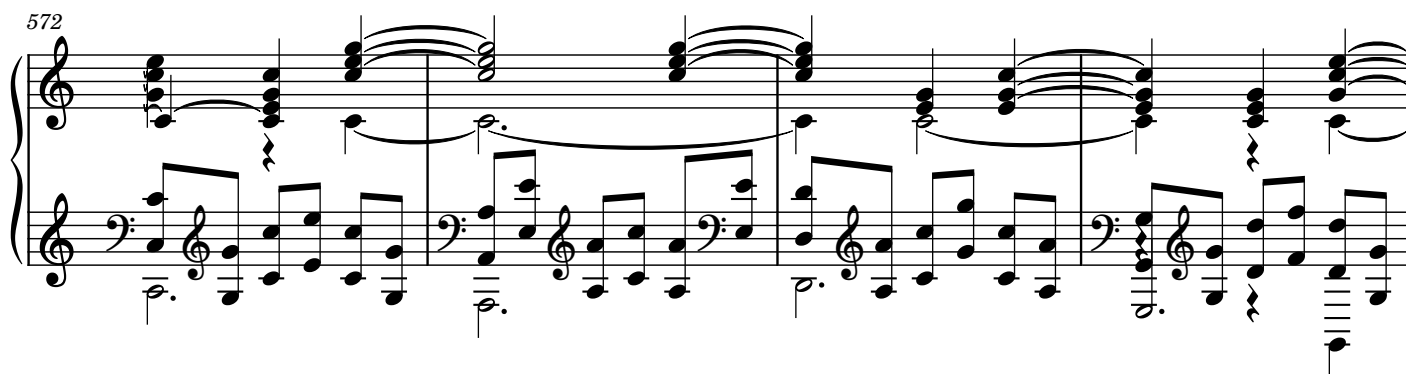

576

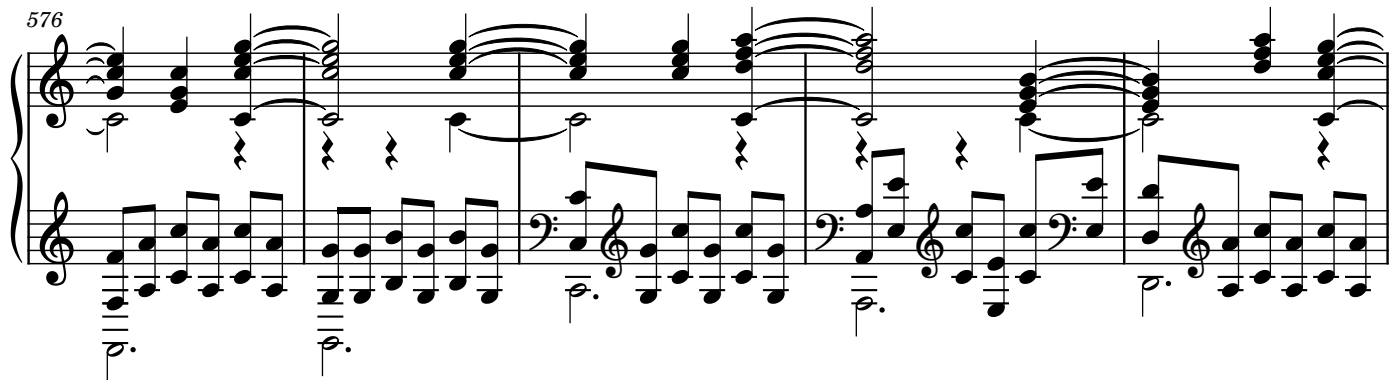

581

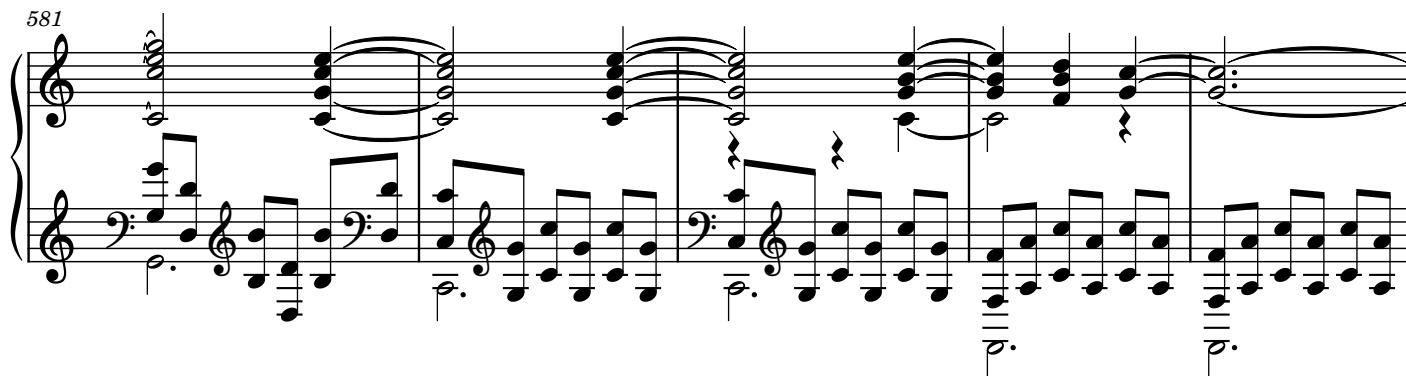

586

590

595

599

♪ = 7  
♪ = 8  
♪ = 11  
♪ = 24  
♪ = 35  
♪ = 48  
♪ = 57  
♪ = 60  
♪ = 62  
♪ = 66  
♪ = 68  
♪ = 72  
♪ = 75  
♪ = 78  
♪ = 80  
♪ = 83  
♪ = 86  
♪ = 88

602

605

608

611

614

618

622

Tempo markings:

- $\text{♩} = 68$
- $\text{♩} = 72$
- $\text{♩} = 75$
- $\text{♩} = 78$
- $\text{♩} = 80$
- $\text{♩} = 83$
- $\text{♩} = 86$
- $\text{♩} = 88$
- $\text{♩} = 90$

626

♪ = 7  
♪ = 8  
♪ = 11  
♪ = 24  
♪ = 35  
♪ = 48  
♪ = 57  
♪ = 60  
♪ = 62  
♪ = 66

629

632

635

638

642

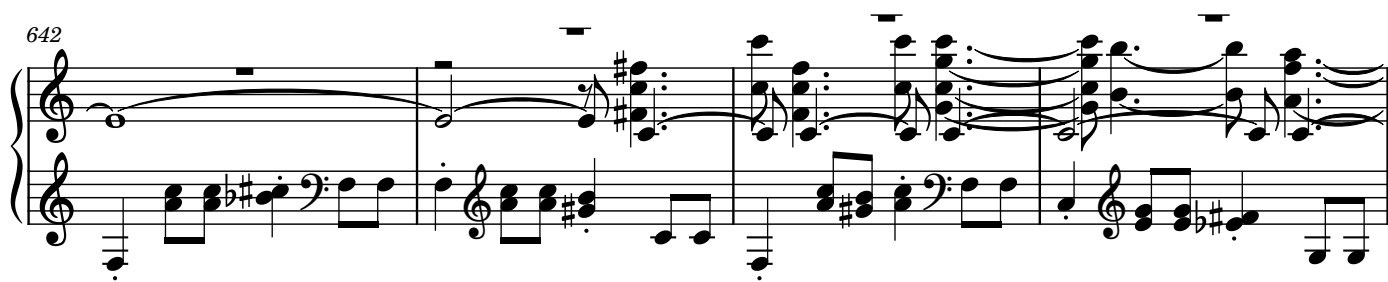

646

650

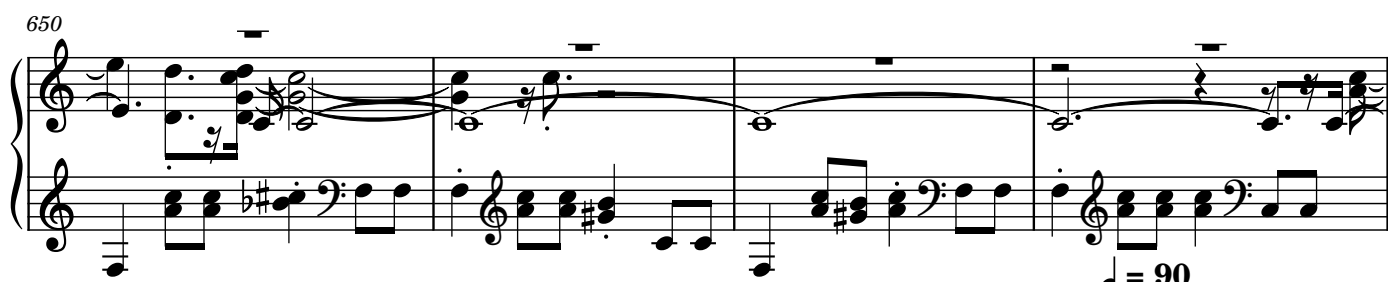

♩ = 90

♩ = 91

♩ = 89

♩ = 88

654

♩ = 90

♩ = 89

657

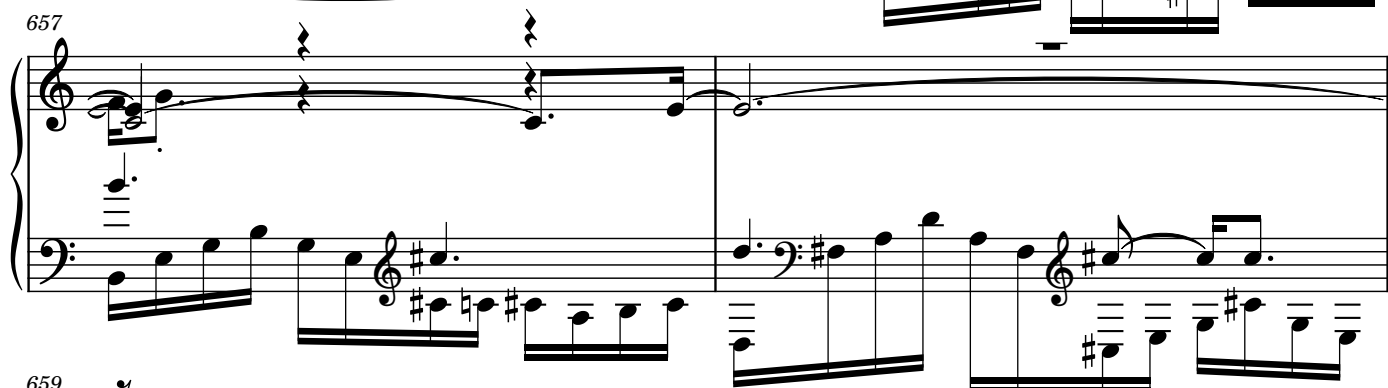

659

661

663

665

668

670

688

690

693

698

[illegible]

706

712

716  $\text{♩} = 80$

719

721

724

727

729

731

733

735

737

739  $\text{♩} = 90$   
 $\text{♩} = 89$   
 $\text{♩} = 88$   
 $\text{♩} = 89$   
 $\text{♩} = 90$

742  $\text{♩} = 70$

746

752

755

758

761

764

767

770

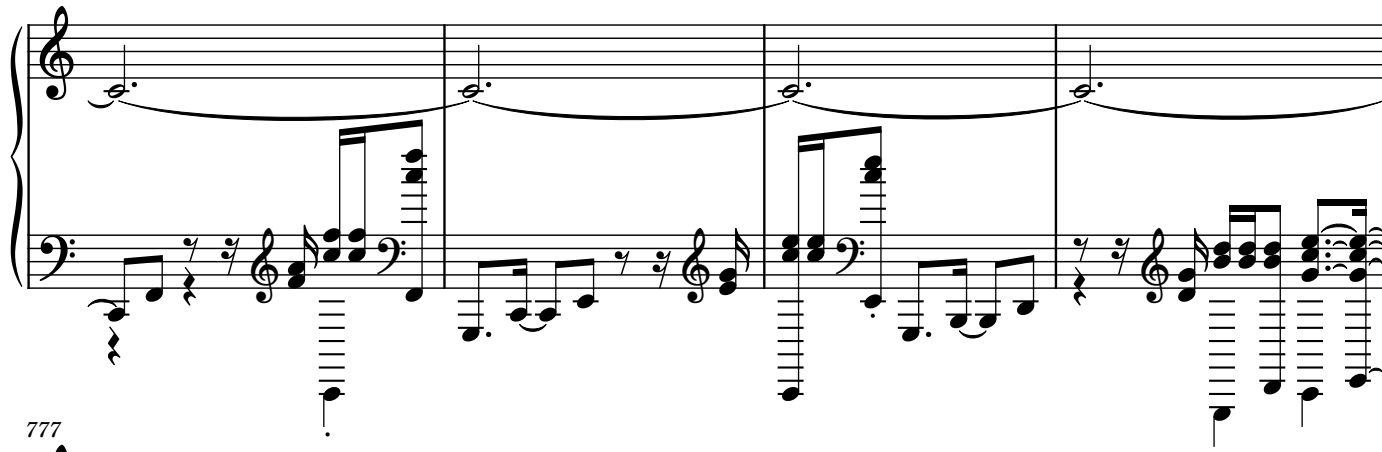

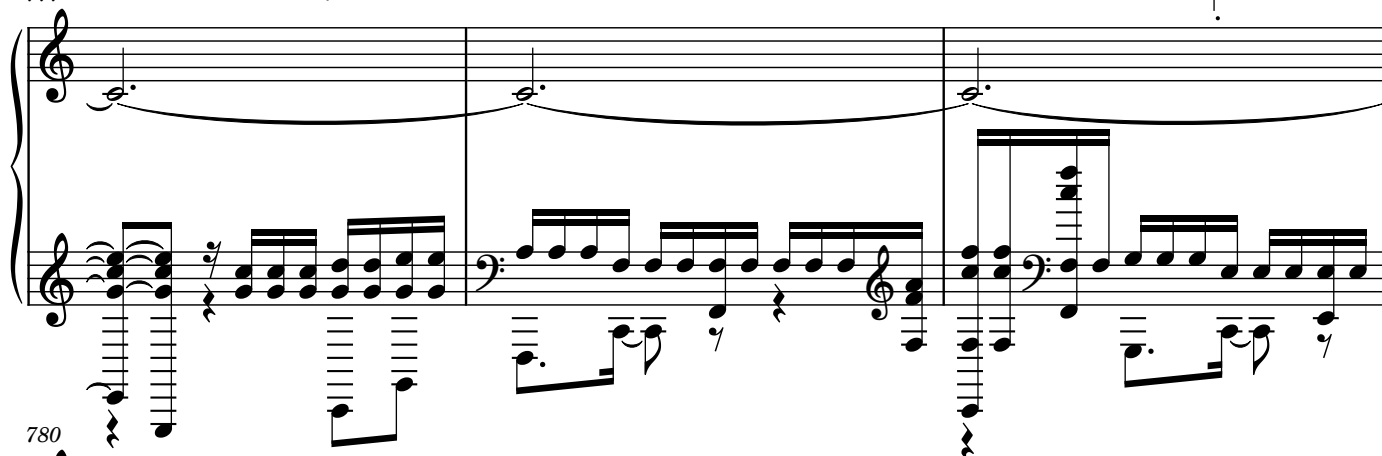

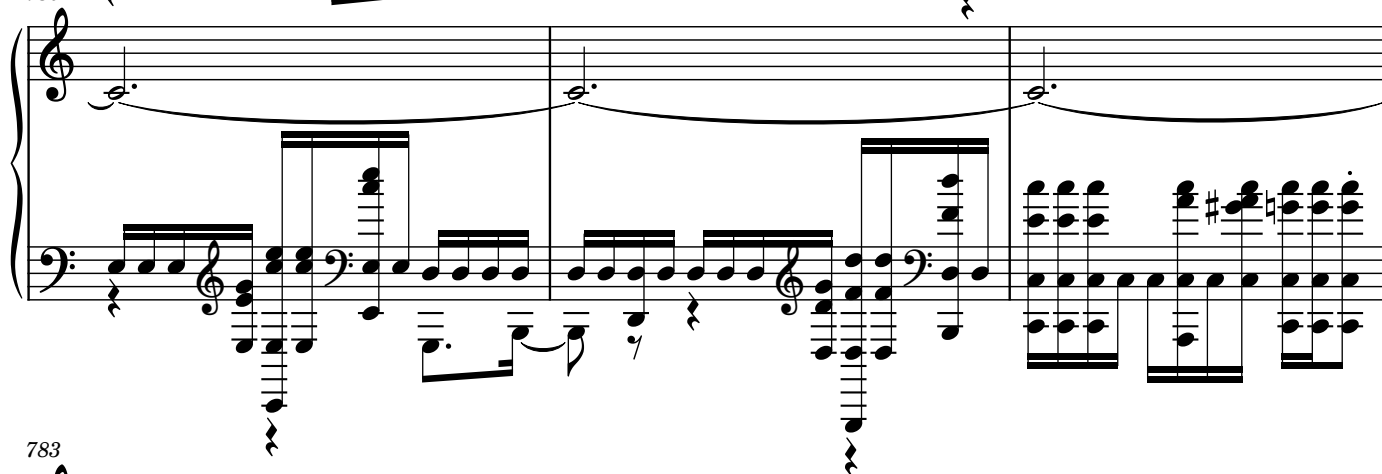

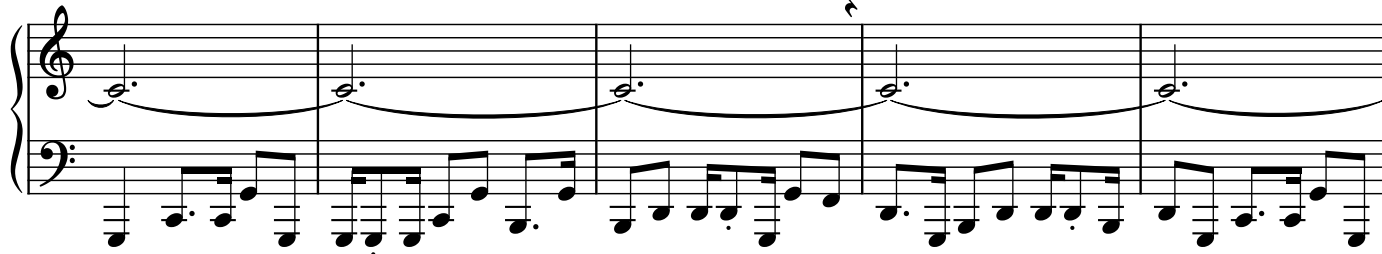

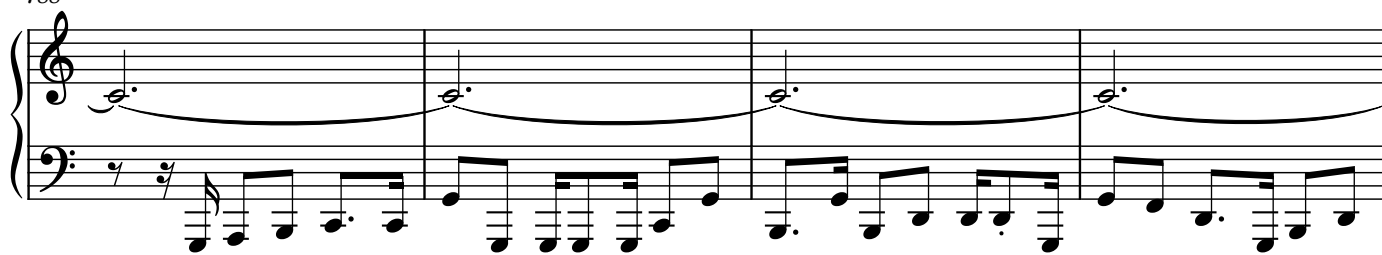

792

796

799

802

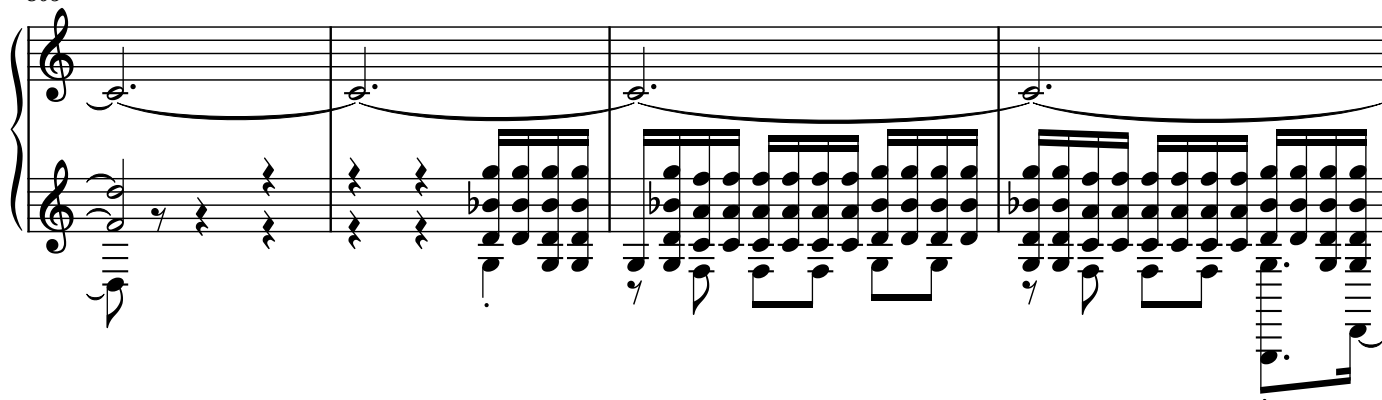

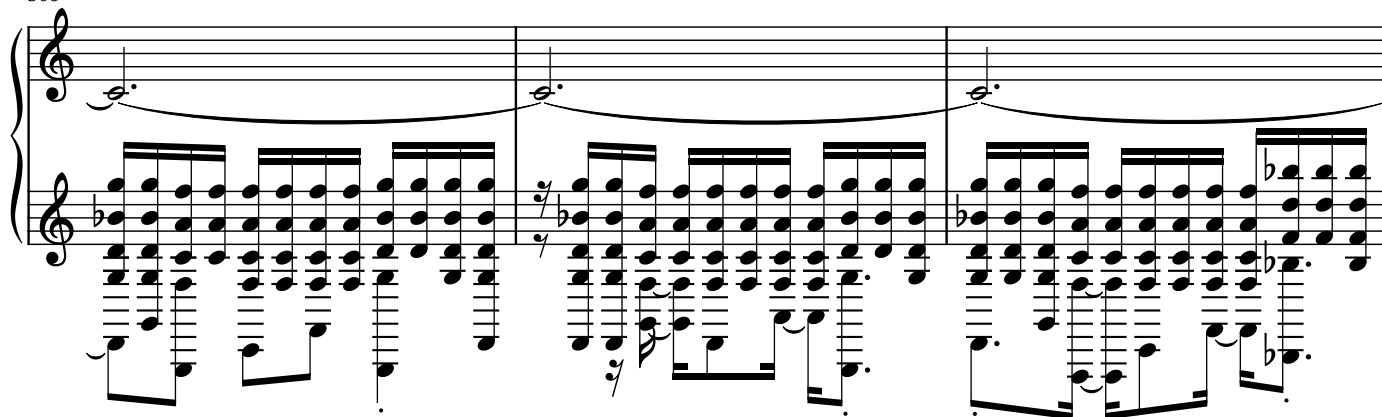

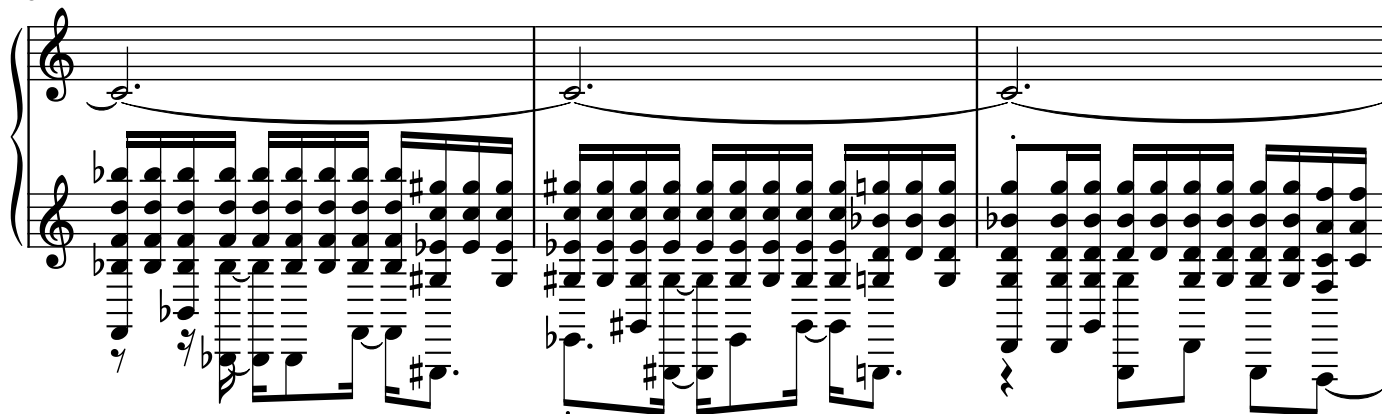

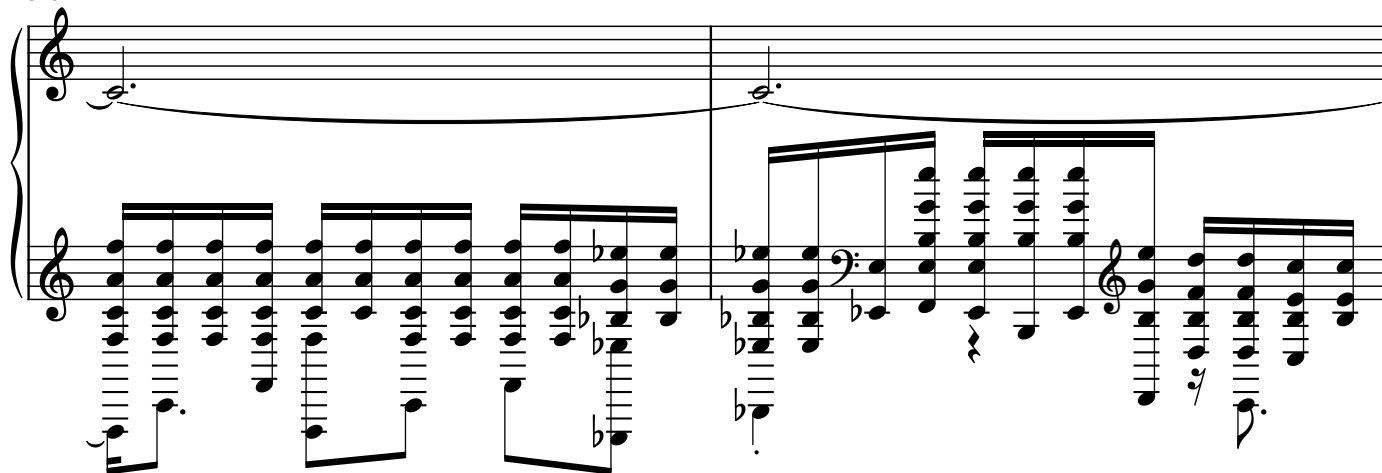

817

819

822

824

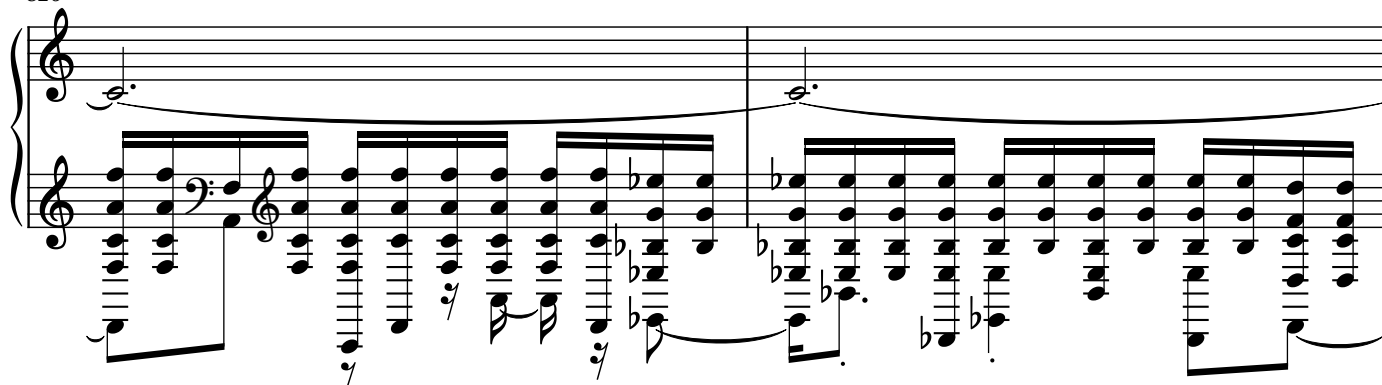

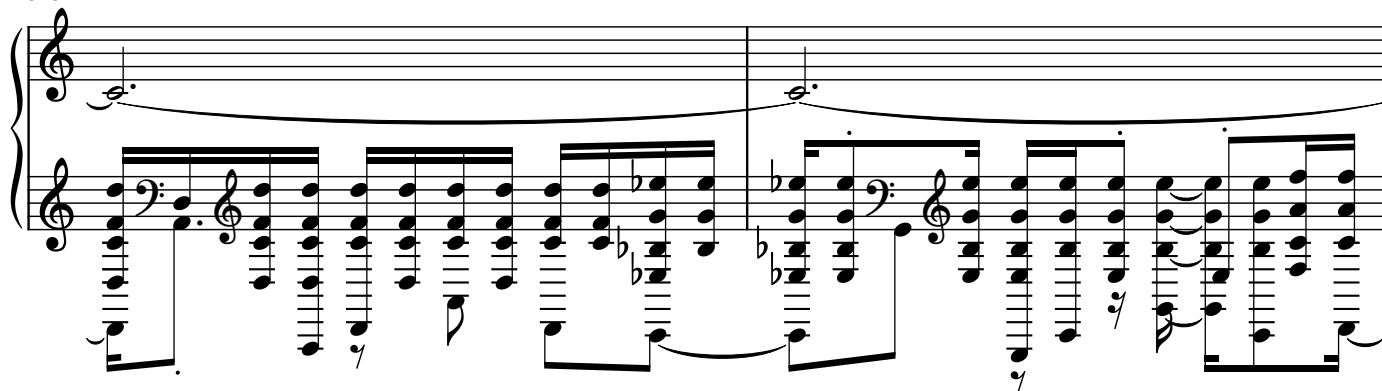

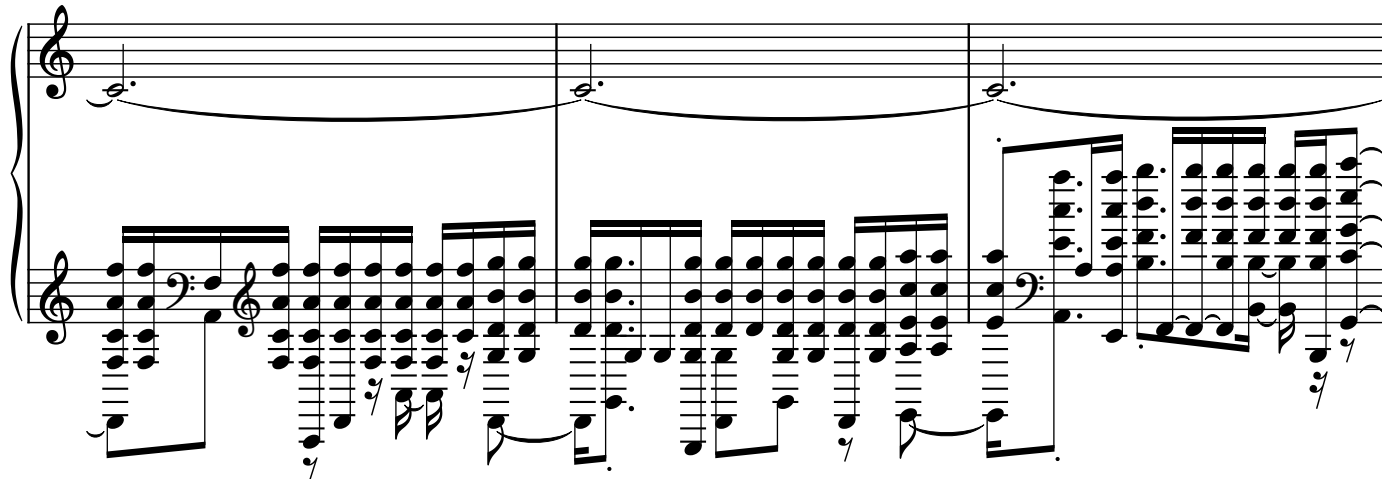

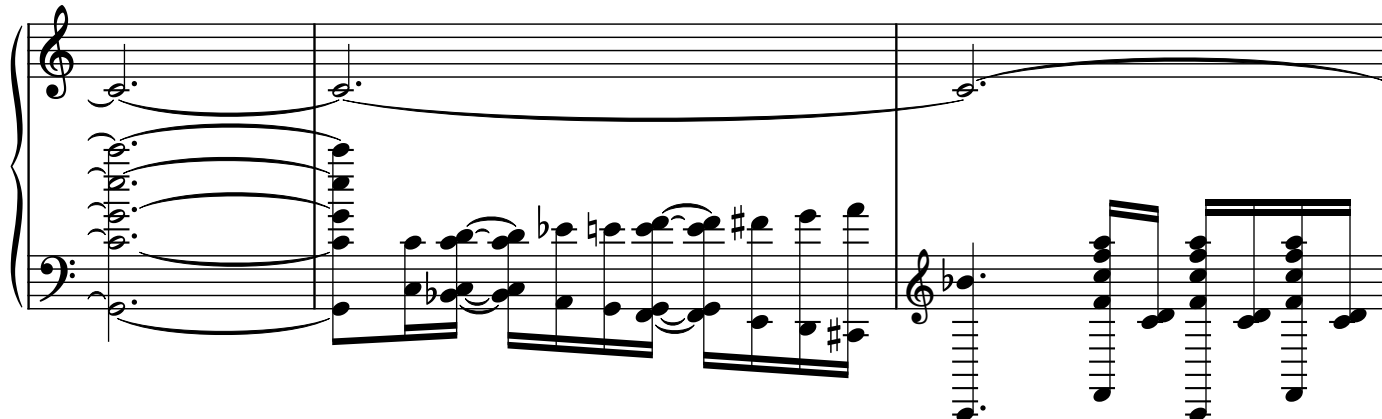

836

838

840

842

852

854

856

858

860

862

865

868

872

876

880

884

887

890

893

896

898

901

903

906

908

7

7

910

7

7

912

914

916

918

$\text{♩} = 70$

921

929

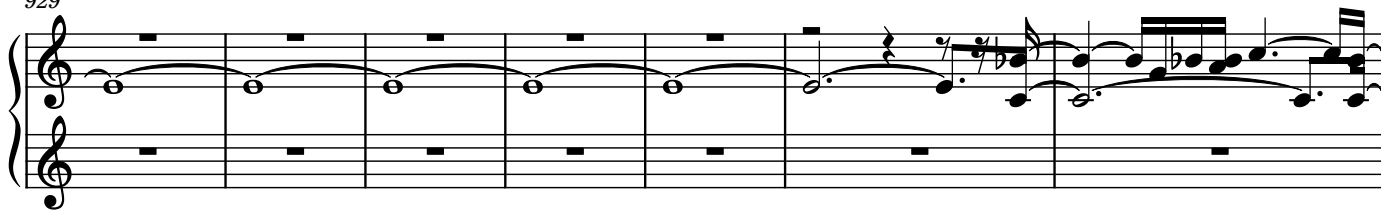

936

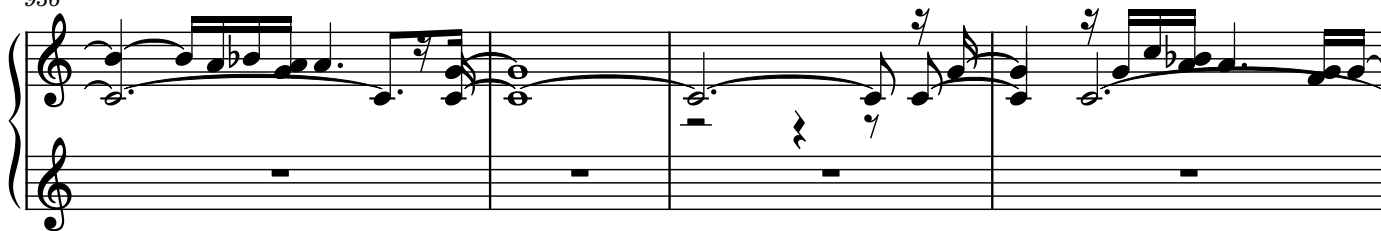

940

943

945

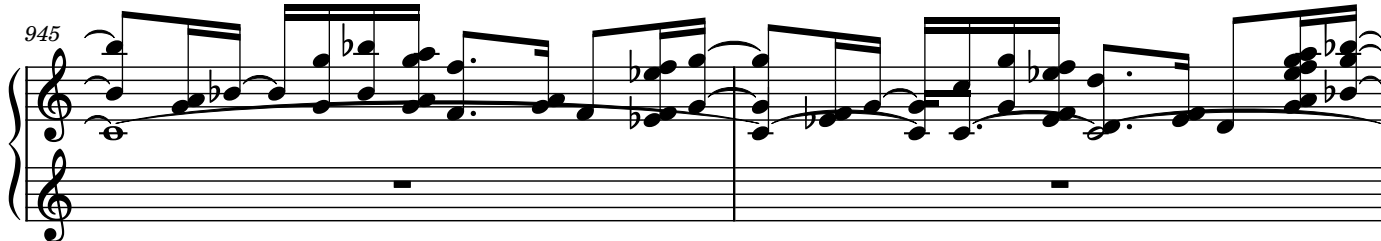

947

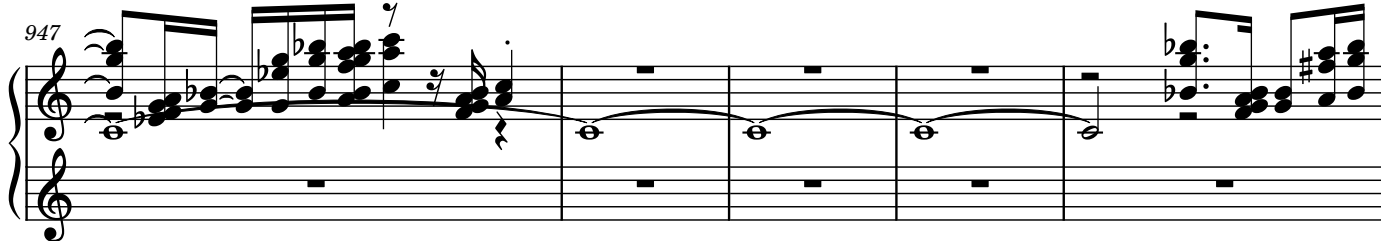

952

957

959

962

965

969

973

980

982

984

987

990

993

$\text{♩} = 80$

997

1001

1004

1012

1022

1028

1032

1037

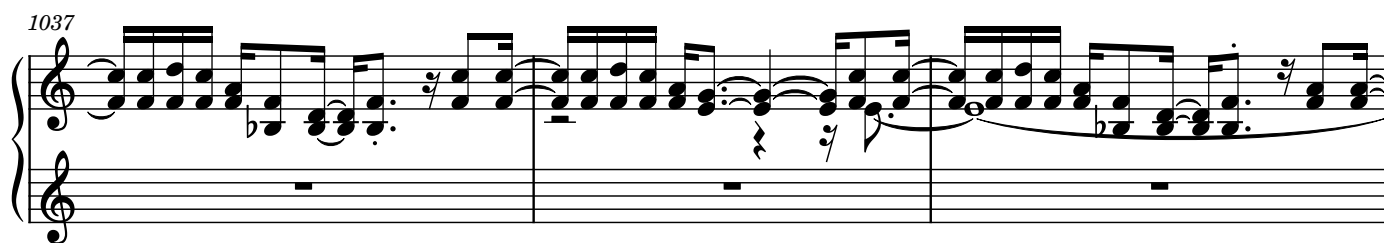

1040

1044

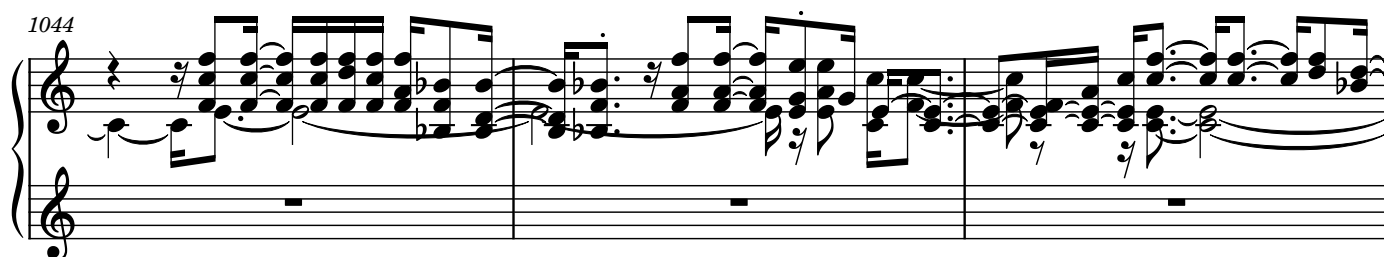

1047

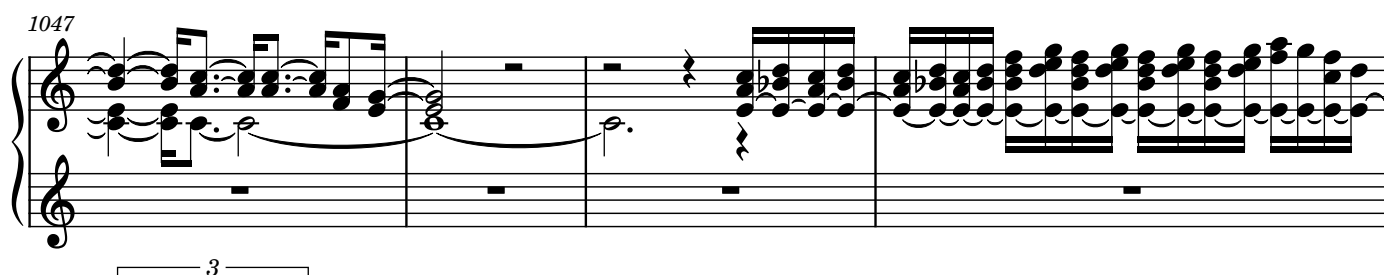

1051

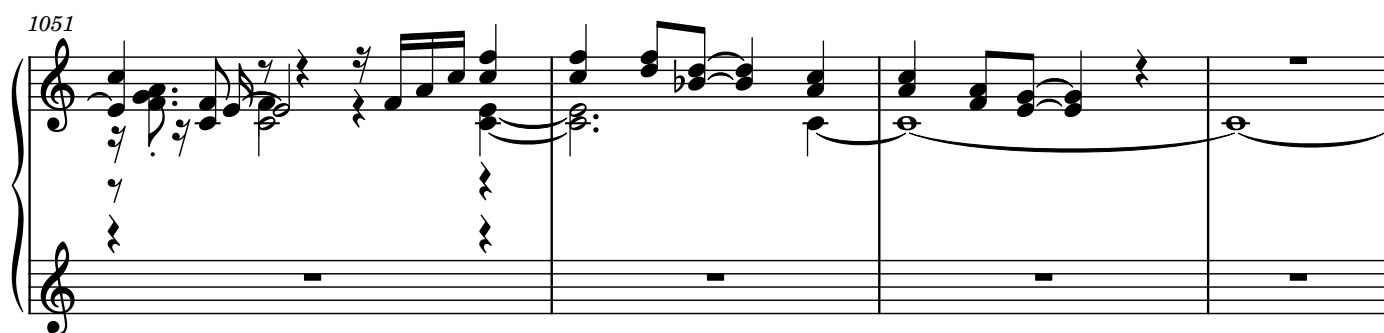

1055

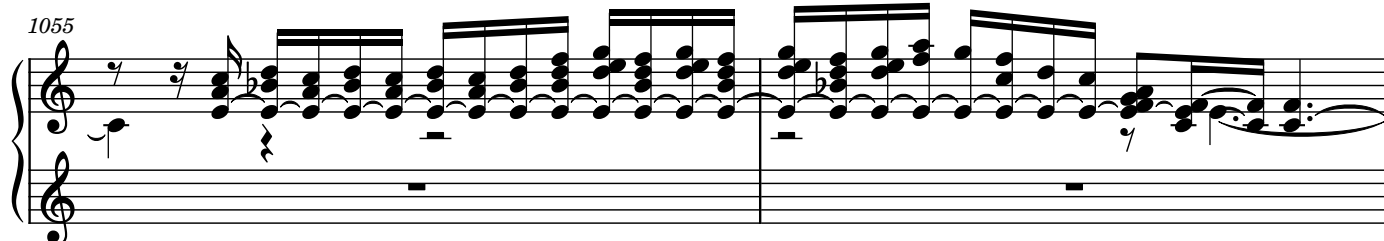

1057

1061

1064

1067

1069

1071

1074

1078

1082

1088

1093

1098

1104

1109

1114

1118

1123
