

Tal Tal Mountain Range (3)

Composer: Kazumi Totaka

Game: Legend of Zelda, The: Link's Awakening

pianogame.org

♩ = 149

Grand Piano, The Legend of Zelda

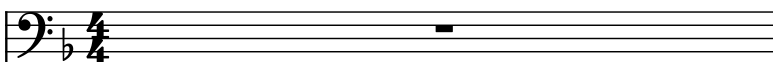

Pedal Steel Guitar, Link's awakening

Electric Guitar, Mt. Tamaranch/tal tal heights

2

Pno.

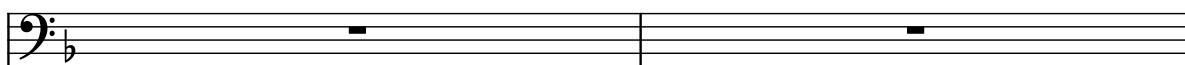

Ped. St. Guit.

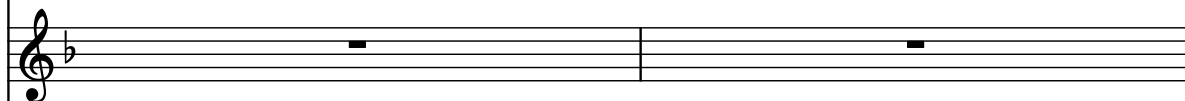

El. Guit.

4

Pno.

Ped. St. Guit.

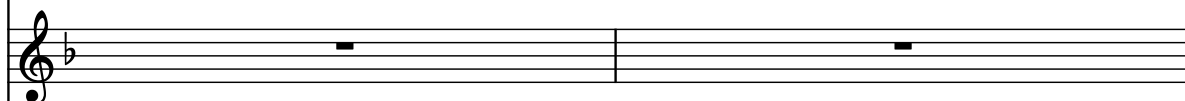

El. Guit.

6

Pno.

Ped. St. Guit.

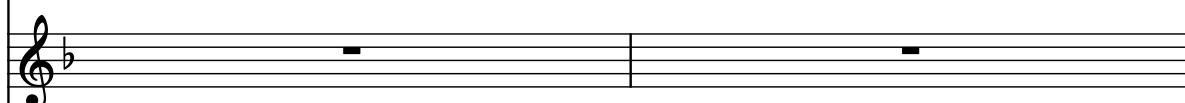

El. Guit.

8

Pno.

Ped. St. Guit.

El. Guit.

8

10

Pno.

Ped. St. Guit.

El. Guit.

8

12

Pno.

Ped. St. Guit.

El. Guit.

8

14

Pno.

Ped. St. Guit.

El. Guit.

8

16

Pno.

Ped. St. Guit.

El. Guit.

18

Pno.

Ped. St. Guit.

El. Guit.

20

Pno.

Ped. St. Guit.

El. Guit.

22

Pno.

Ped. St. Guit.

El. Guit.

25

Pno.

Ped. St. Guit.

El. Guit.

27

Pno.

Ped. St. Guit.

El. Guit.

29

Pno.

Ped. St. Guit.

El. Guit.

31

Pno.

Ped. St. Guit.

El. Guit.

33

Pno.

Ped. St. Guit.

El. Guit.

35

Pno.

Ped. St. Guit.

El. Guit.

37

Pno.

Ped. St. Guit.

El. Guit.

39

Pno.

Ped. St. Guit.

El. Guit.

41

Pno.

Ped. St. Guit.

El. Guit.

43

Pno.

Ped. St. Guit.

El. Guit.

Detailed description of the musical score: The score is for three instruments: Piano (Pno.), Pedal Steel Guitar (Ped. St. Guit.), and Electric Guitar (El. Guit.). It is written in a key with one flat (B-flat) and a time signature of 8/8. The score is divided into five systems, each starting with a measure number (35, 37, 39, 41, 43). The Piano part features melodic lines with various accidentals and phrasing. The Pedal Steel Guitar part consists of sustained notes. The Electric Guitar part plays a continuous eighth-note pattern.

45

Pno.

Ped. St. Guit.

El. Guit.

Measure 45: Pno. (treble clef, key of Bb) has a melodic line starting on G4, moving up to A4, Bb4, C5, D5, E5, F5, G5, then down to F5, E5, D5, C5, Bb4, A4, G4. Ped. St. Guit. has whole rests. El. Guit. (treble clef, key of Bb) has a fast eighth-note pattern: G4, A4, Bb4, C5, D5, E5, F5, G5, then down to F5, E5, D5, C5, Bb4, A4, G4.

Measure 46: Pno. has a melodic line starting on G4, moving up to A4, Bb4, C5, D5, E5, F5, G5, then down to F5, E5, D5, C5, Bb4, A4, G4. Ped. St. Guit. has whole rests. El. Guit. has a fast eighth-note pattern: G4, A4, Bb4, C5, D5, E5, F5, G5, then down to F5, E5, D5, C5, Bb4, A4, G4.

47

Pno.

Ped. St. Guit.

El. Guit.

Measure 47: Pno. has whole rests. Ped. St. Guit. (treble clef, key of Bb) has a fast eighth-note pattern: G4, A4, Bb4, C5, D5, E5, F5, G5, then down to F5, E5, D5, C5, Bb4, A4, G4. El. Guit. (treble clef, key of Bb) has a fast eighth-note pattern: G4, A4, Bb4, C5, D5, E5, F5, G5, then down to F5, E5, D5, C5, Bb4, A4, G4.

Measure 48: Pno. has whole rests. Ped. St. Guit. has a fast eighth-note pattern: G4, A4, Bb4, C5, D5, E5, F5, G5, then down to F5, E5, D5, C5, Bb4, A4, G4. El. Guit. has a fast eighth-note pattern: G4, A4, Bb4, C5, D5, E5, F5, G5, then down to F5, E5, D5, C5, Bb4, A4, G4.

Measure 49: Pno. has whole rests. Ped. St. Guit. has a fast eighth-note pattern: G4, A4, Bb4, C5, D5, E5, F5, G5, then down to F5, E5, D5, C5, Bb4, A4, G4. El. Guit. has a fast eighth-note pattern: G4, A4, Bb4, C5, D5, E5, F5, G5, then down to F5, E5, D5, C5, Bb4, A4, G4.

Measure 50: Pno. has whole rests. Ped. St. Guit. has a fast eighth-note pattern: G4, A4, Bb4, C5, D5, E5, F5, G5, then down to F5, E5, D5, C5, Bb4, A4, G4. El. Guit. has a fast eighth-note pattern: G4, A4, Bb4, C5, D5, E5, F5, G5, then down to F5, E5, D5, C5, Bb4, A4, G4.

51

Pno.

Ped. St. Guit.

El. Guit.

Measure 51: Pno. has whole rests. Ped. St. Guit. has whole rests. El. Guit. (treble clef, key of Bb) has a fast eighth-note pattern: G4, A4, Bb4, C5, D5, E5, F5, G5, then down to F5, E5, D5, C5, Bb4, A4, G4.

Measure 52: Pno. has whole rests. Ped. St. Guit. has whole rests. El. Guit. has a fast eighth-note pattern: G4, A4, Bb4, C5, D5, E5, F5, G5, then down to F5, E5, D5, C5, Bb4, A4, G4.

53

Pno.

Ped. St. Guit.

El. Guit.

Measure 53: Pno. has whole rests. Ped. St. Guit. has whole rests. El. Guit. (treble clef, key of Bb) has a fast eighth-note pattern: G4, A4, Bb4, C5, D5, E5, F5, G5, then down to F5, E5, D5, C5, Bb4, A4, G4.

Measure 54: Pno. has whole rests. Ped. St. Guit. has whole rests. El. Guit. has a fast eighth-note pattern: G4, A4, Bb4, C5, D5, E5, F5, G5, then down to F5, E5, D5, C5, Bb4, A4, G4.

System 1 (Measures 55-56): The Pno. part has whole rests in measures 55 and 56, with a high-pitched tremolo effect indicated by a vertical line of notes above the staff. The Ped. St. Guit. part has whole rests in both measures. The El. Guit. part plays a continuous eighth-note pattern starting on G4.

System 2 (Measures 57-58): Similar to System 1, the Pno. part has whole rests with tremolo effects above the staff. The Ped. St. Guit. part has whole rests. The El. Guit. part continues the eighth-note pattern.

System 3 (Measures 59-60): The Pno. part begins a melodic line in measure 59, starting on G4, moving up stepwise to B4, then down to A4, and finally to G4 in measure 60. The Ped. St. Guit. part has whole rests in both measures. The El. Guit. part continues the eighth-note pattern.

System 4 (Measures 61-62): The Pno. part continues the melodic line from measure 59, with a long slur covering measures 61 and 62. The Ped. St. Guit. part has whole rests in both measures. The El. Guit. part continues the eighth-note pattern.

63

Pno.

Ped. St. Guit.

El. Guit.

Measures 63-64. Pno. part: Treble clef, key of B-flat major. Measure 63: G4 (quarter), A4-B4 (beamed eighth notes), C5 (quarter), B4-A4 (beamed eighth notes), G4 (quarter). Measure 64: F4 (quarter), E4-D4 (beamed eighth notes), C4 (half). Ped. St. Guit. part: Treble clef, key of B-flat major. Measure 63: B-flat3 (half). Measure 64: B-flat3 (half). El. Guit. part: Treble clef, key of B-flat major. Measure 63: B-flat4 (eighth), A4 (eighth), G4 (eighth), F4 (eighth), E4 (eighth), D4 (eighth), C4 (eighth), B-flat3 (eighth). Measure 64: B-flat4 (eighth), A4 (eighth), G4 (eighth), F4 (eighth), E4 (eighth), D4 (eighth), C4 (eighth), B-flat3 (eighth).

65

Pno.

Ped. St. Guit.

El. Guit.

Measures 65-66. Pno. part: Treble clef, key of B-flat major. Measure 65: B-flat4 (quarter), A4 (quarter), G4 (quarter), F4 (quarter), E4 (quarter), D4 (quarter), C4 (quarter), B-flat3 (quarter). Measure 66: B-flat4 (quarter), A4 (quarter), G4 (quarter), F4 (quarter), E4 (quarter), D4 (quarter), C4 (quarter), B-flat3 (quarter). Ped. St. Guit. part: Treble clef, key of B-flat major. Measure 65: B-flat3 (half). Measure 66: B-flat3 (half). El. Guit. part: Treble clef, key of B-flat major. Measure 65: B-flat4 (eighth), A4 (eighth), G4 (eighth), F4 (eighth), E4 (eighth), D4 (eighth), C4 (eighth), B-flat3 (eighth). Measure 66: B-flat4 (eighth), A4 (eighth), G4 (eighth), F4 (eighth), E4 (eighth), D4 (eighth), C4 (eighth), B-flat3 (eighth).

67

Pno.

Ped. St. Guit.

El. Guit.

Measures 67-68. Pno. part: Treble clef, key of B-flat major. Measure 67: B-flat4 (quarter), A4 (quarter), G4 (quarter), F4 (quarter), E4 (quarter), D4 (quarter), C4 (quarter), B-flat3 (quarter). Measure 68: B-flat4 (quarter), A4 (quarter), G4 (quarter), F4 (quarter), E4 (quarter), D4 (quarter), C4 (quarter), B-flat3 (quarter). Ped. St. Guit. part: Treble clef, key of B-flat major. Measure 67: B-flat3 (half). Measure 68: B-flat3 (half). El. Guit. part: Treble clef, key of B-flat major. Measure 67: B-flat4 (eighth), A4 (eighth), G4 (eighth), F4 (eighth), E4 (eighth), D4 (eighth), C4 (eighth), B-flat3 (eighth). Measure 68: B-flat4 (eighth), A4 (eighth), G4 (eighth), F4 (eighth), E4 (eighth), D4 (eighth), C4 (eighth), B-flat3 (eighth).

69

Pno.

Ped. St. Guit.

El. Guit.

Measures 69-70. Pno. part: Treble clef, key of B-flat major. Measure 69: B-flat4 (quarter), A4 (quarter), G4 (quarter), F4 (quarter), E4 (quarter), D4 (quarter), C4 (quarter), B-flat3 (quarter). Measure 70: B-flat4 (quarter), A4 (quarter), G4 (quarter), F4 (quarter), E4 (quarter), D4 (quarter), C4 (quarter), B-flat3 (quarter). Ped. St. Guit. part: Treble clef, key of B-flat major. Measure 69: B-flat3 (half). Measure 70: B-flat3 (half). El. Guit. part: Treble clef, key of B-flat major. Measure 69: B-flat4 (eighth), A4 (eighth), G4 (eighth), F4 (eighth), E4 (eighth), D4 (eighth), C4 (eighth), B-flat3 (eighth). Measure 70: B-flat4 (eighth), A4 (eighth), G4 (eighth), F4 (eighth), E4 (eighth), D4 (eighth), C4 (eighth), B-flat3 (eighth).

71

Pno.

Ped. St. Guit.

El. Guit.

8

73

Pno.

Ped. St. Guit.

El. Guit.

8

76

Pno.

Ped. St. Guit.

El. Guit.

8

78

Pno.

Ped. St. Guit.

El. Guit.

8

80

Pno.

Ped. St. Guit.

El. Guit.

82

Pno.

Ped. St. Guit.

El. Guit.

84

Pno.

Ped. St. Guit.

El. Guit.

86

Pno.

Ped. St. Guit.

El. Guit.

88

Pno.

Ped. St. Guit.

El. Guit.

90

Pno.

Ped. St. Guit.

El. Guit.

8

92

Pno.

Ped. St. Guit.

El. Guit.

8

94

Pno.

Ped. St. Guit.

El. Guit.

8

96

Pno.

Ped. St. Guit.

El. Guit.

8