

Wings That Cross Time

Composer: Yasunori Mitsuda

Game: Chrono Trigger

pianogame.org

♩ = 135

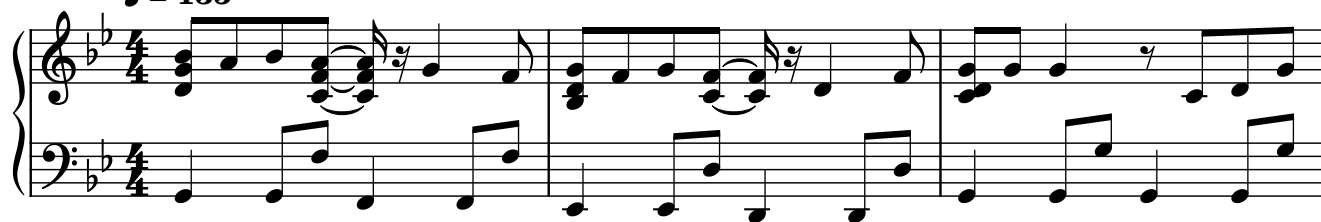

3

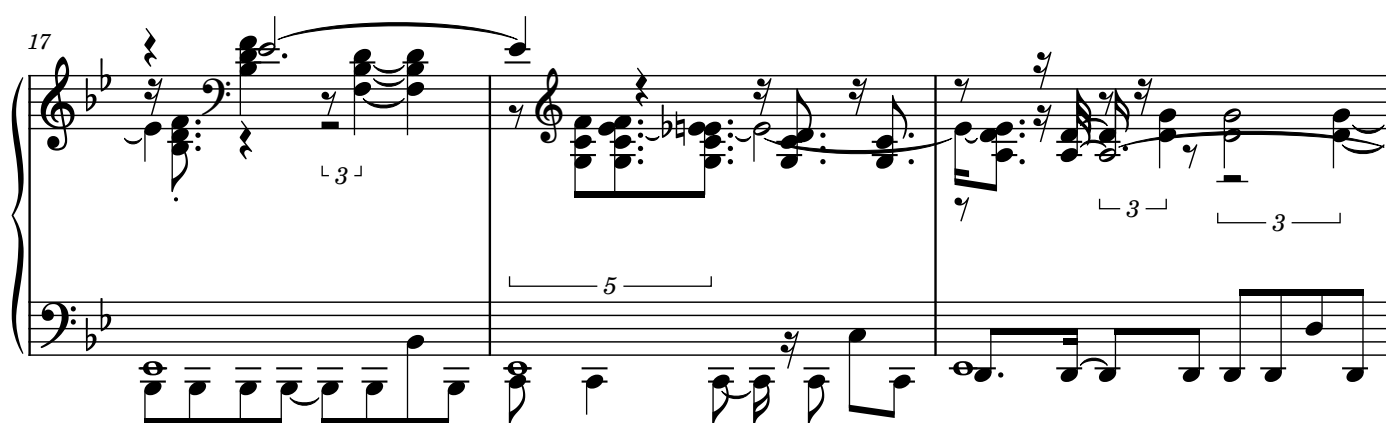
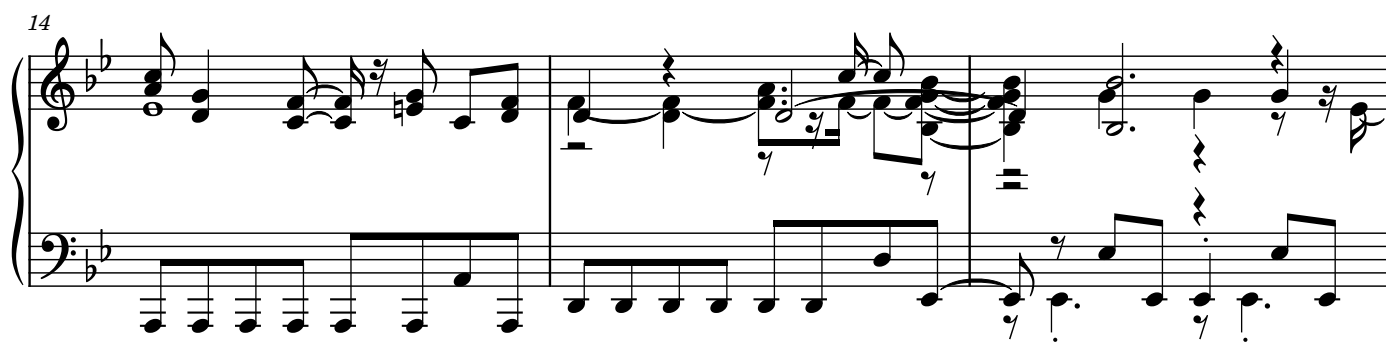
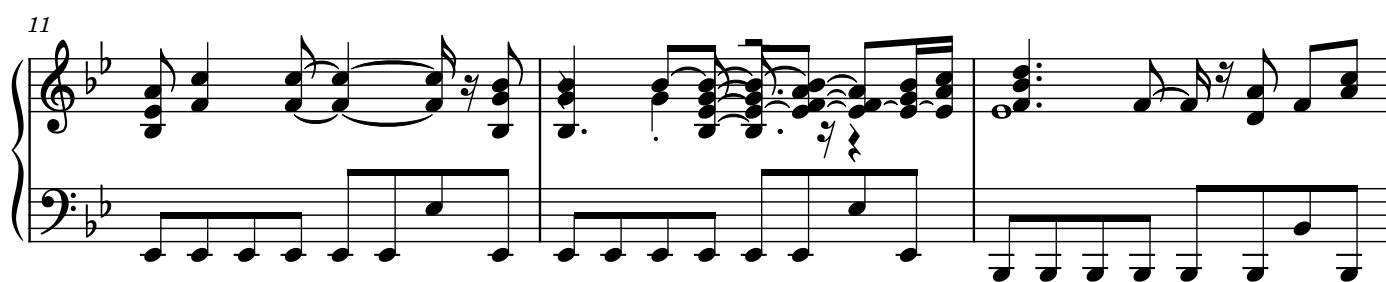
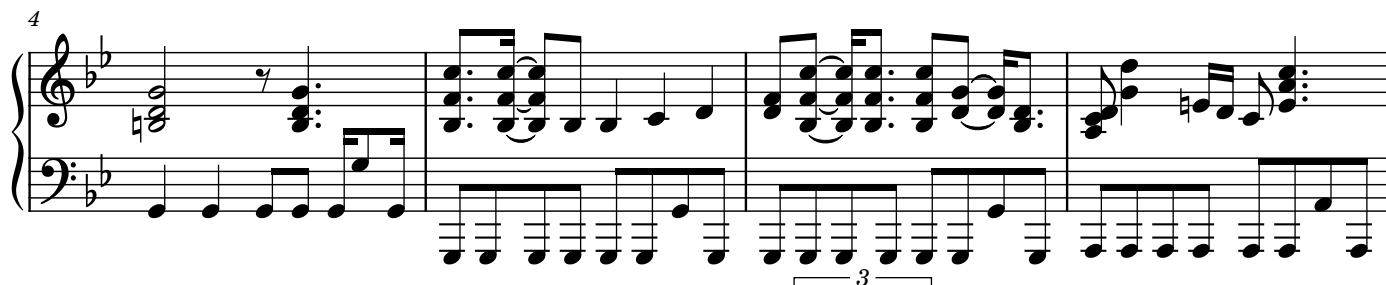

2

20

24

28

31

33

3

7

36

40

43

46

5

49

52

56

60

63

66

69

72

76

79

83

100

104

113

124

135

142

149

160

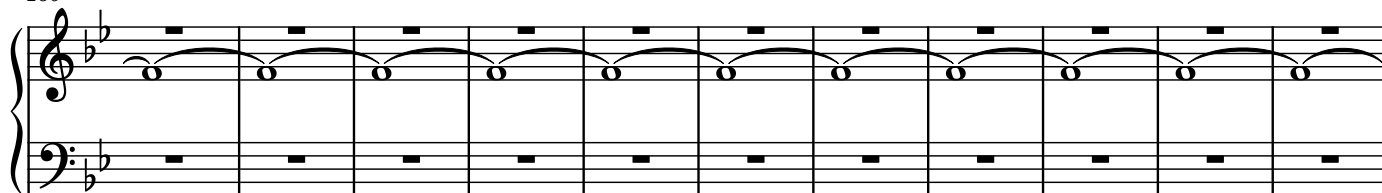

171

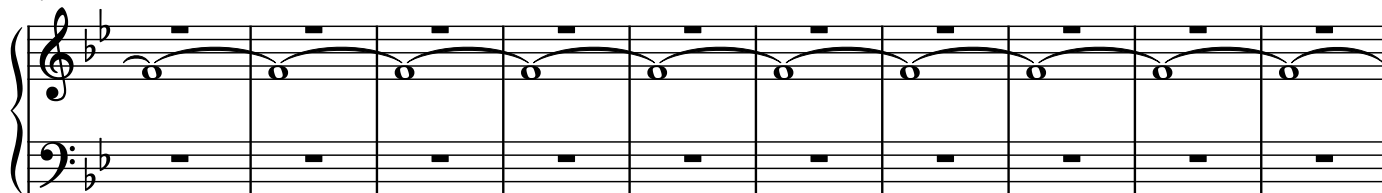

7

181

7

— 3 — — 3 —

186

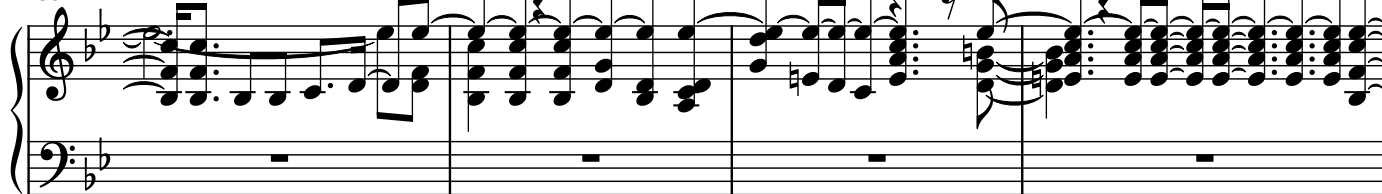

— 3 — 7

190

196

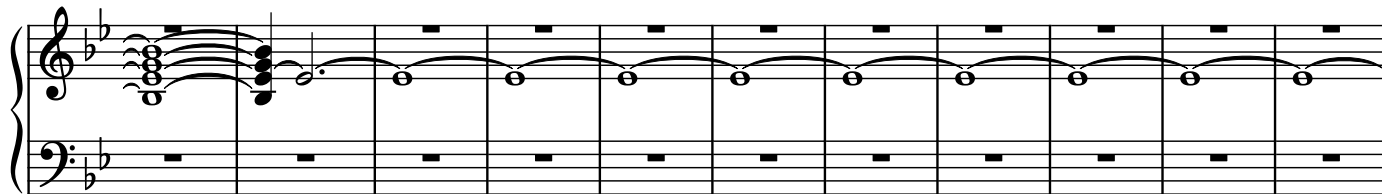

207

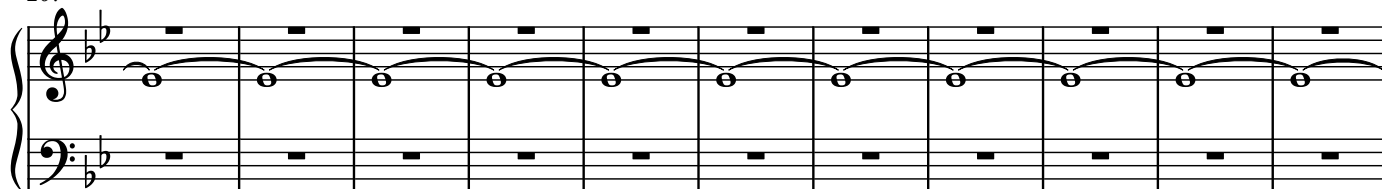

218

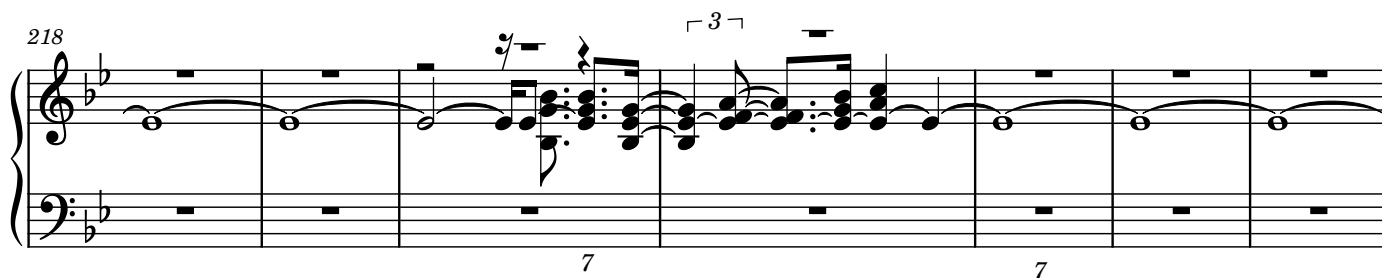

225

228

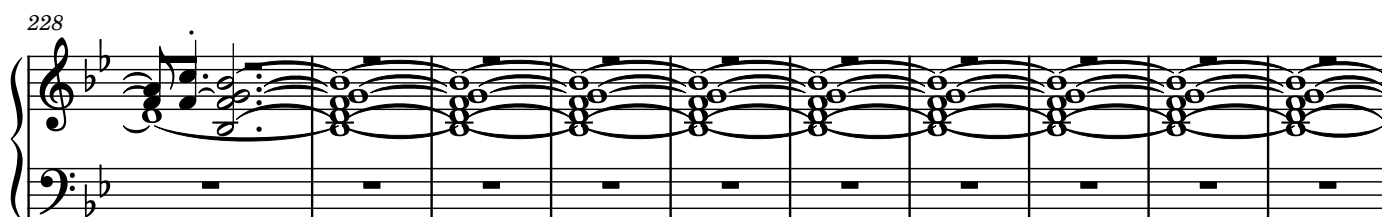

238

245

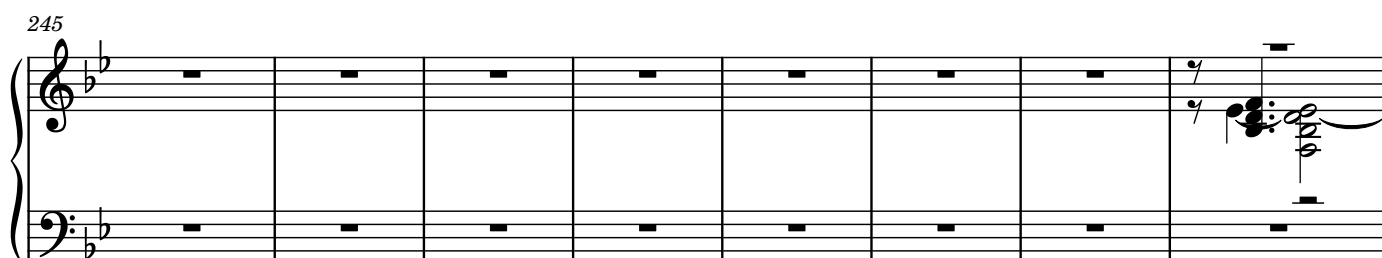

253

260

268

278

286

289

291

294

305

313

318

324

330

334

340

344

351

358

362

366

371

375
