

Gene Gadget Zone: Act 2 (GS)

Composer: Richard Jacques

Game: Sonic 3D Blast

pianogame.org

♩ = 144

Bass Synthesizer, Synth Bass 101 (Left)

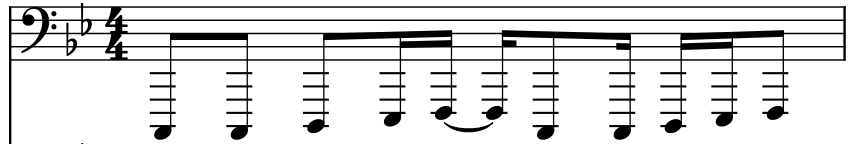

Bass Synthesizer, Synth Bass 101 (Right)

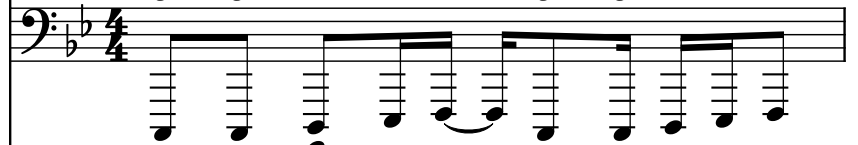

Mallet Synthesizer, Hollow Square Wave

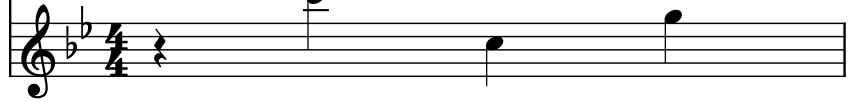

2

Synth.

Synth.

Mal. Syn.

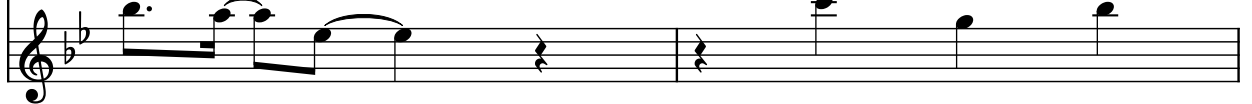

4

Synth.

Synth.

Mal. Syn.

6

Synth.

Synth.

Mal. Syn.

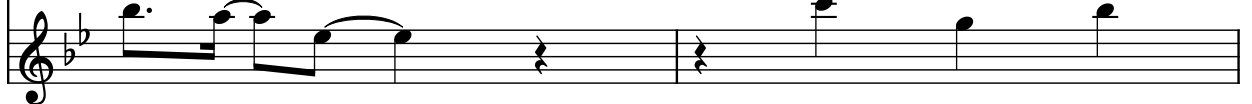

8

Synth.

Synth.

Mal. Syn.

Measures 8-9. The score consists of three staves. The top two staves are labeled 'Synth.' and the bottom staff is labeled 'Mal. Syn.'. All staves are in B-flat major (two flats). The top two staves contain a continuous eighth-note arpeggiated pattern. The bottom staff contains a melodic line starting with a quarter note, followed by eighth notes, and ending with a half note.

10

Synth.

Synth.

Mal. Syn.

Measures 10-11. The score consists of three staves. The top two staves are labeled 'Synth.' and the bottom staff is labeled 'Mal. Syn.'. All staves are in B-flat major (two flats). The top two staves contain a continuous eighth-note arpeggiated pattern. The bottom staff contains a melodic line starting with a quarter note, followed by eighth notes, and ending with a half note.

12

Synth.

Synth.

Mal. Syn.

Measures 12-13. The score consists of three staves. The top two staves are labeled 'Synth.' and the bottom staff is labeled 'Mal. Syn.'. All staves are in B-flat major (two flats). The top two staves contain a continuous eighth-note arpeggiated pattern. The bottom staff contains a melodic line starting with a quarter note, followed by eighth notes, and ending with a half note.

14

Synth.

Synth.

Mal. Syn.

Measures 14-15. The score consists of three staves. The top two staves are labeled 'Synth.' and the bottom staff is labeled 'Mal. Syn.'. All staves are in B-flat major (two flats). The top two staves contain a continuous eighth-note arpeggiated pattern. The bottom staff contains a melodic line starting with a quarter note, followed by eighth notes, and ending with a half note.

16

Synth.

Synth.

Mal. Syn.

18

Synth.

Synth.

Mal. Syn.

20

Synth.

Synth.

Mal. Syn.

22

Synth.

Synth.

Mal. Syn.

24

Synth.

Synth.

Mal. Syn.

26

Synth.

Synth.

Mal. Syn.

28

Synth.

Synth.

Mal. Syn.

30

Synth.

Synth.

Mal. Syn.

32

Synth.

Synth.

Mal. Syn.

34

Synth.

Synth.

Mal. Syn.

36

Synth.

Synth.

Mal. Syn.

38

Synth.

Synth.

Mal. Syn.

40

42

44

46

[illegible]

48

Synth.

Synth.

Mal. Syn.

50

Synth.

Synth.

Mal. Syn.

52

Synth.

Synth.

Mal. Syn.

54

Synth.

Synth.

Mal. Syn.

56

Synth.

Synth.

Mal. Syn.

58

Synth.

Synth.

Mal. Syn.

62

64

66

68

Synth.

Synth.

Mal. Syn.

70

Synth.

Synth.

Mal. Syn.

72

Synth.

Synth.

Mal. Syn.

74

Synth.

Synth.

Mal. Syn.

76

Synth.

Synth.

Mal. Syn.

78

Synth.

Synth.

Mal. Syn.

80

Synth.

Synth.

Mal. Syn.

82

Synth.

Synth.

Mal. Syn.

84

Synth.

Synth.

Mal. Syn.

86

Synth.

Synth.

Mal. Syn.

88

Synth.

Synth.

Mal. Syn.

90

Synth.

Synth.

Mal. Syn.

92

Synth.

Synth.

Mal. Syn.

94

Synth.

Synth.

Mal. Syn.

96

Synth.

Synth.

Mal. Syn.

98

Synth.

Synth.

Mal. Syn.

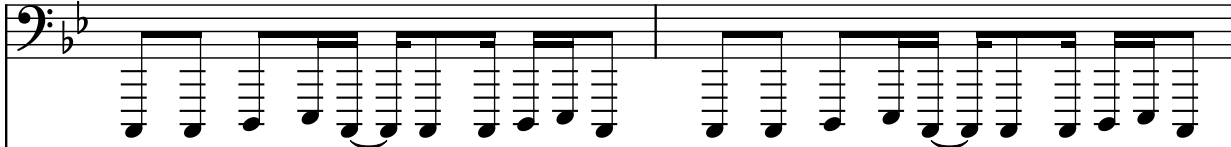
100

Synth. 
Synth. 
Mal. Syn. 

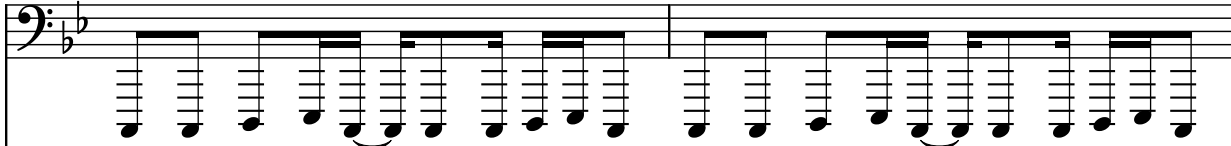
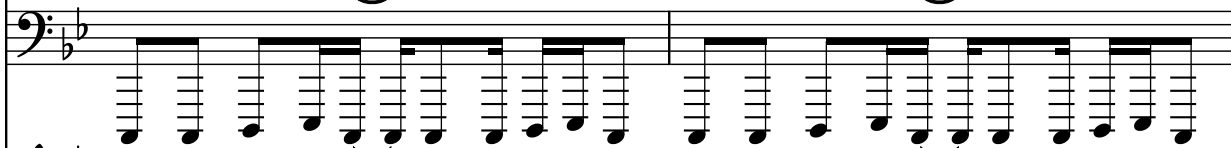
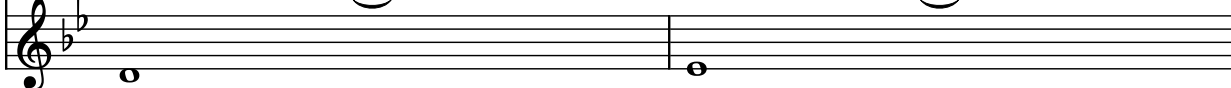

102

Synth. 
Synth. 
Mal. Syn. 

104

Synth. 
Synth. 
Mal. Syn. 

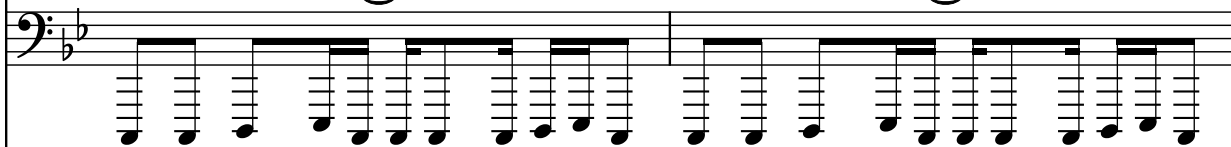
106

Synth. 
Synth. 
Mal. Syn. 

108

Synth. 

Synth. 

Mal. Syn. 

110

Synth. 

Synth. 

Mal. Syn. 

112

Synth. 

Synth. 

Mal. Syn. 

114

Synth. 

Synth. 

Mal. Syn. 

116

Synth. 

Synth. 

Mal. Syn. 

118

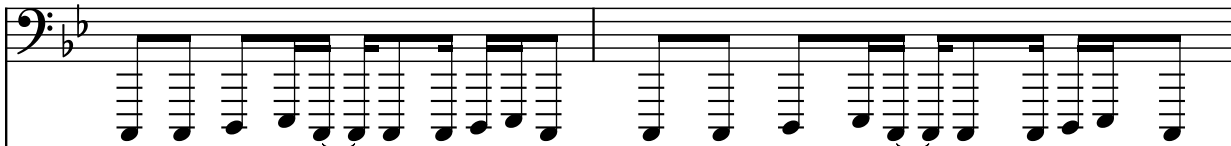
Synth. 

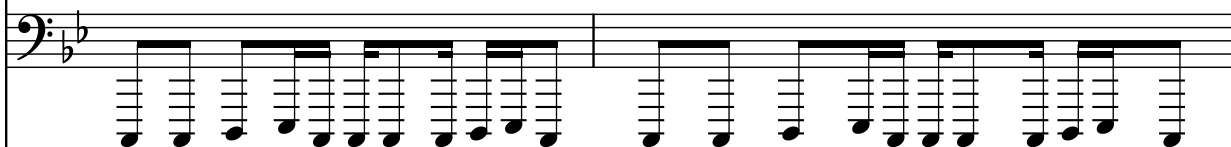
Synth. 

Mal. Syn. 

120

Synth.

Synth.

Mal. Syn.

122

Synth.

Synth.

Mal. Syn.

124

Synth.

Synth.

Mal. Syn.

126

Synth.

Synth.

Mal. Syn.

128

Synth.

Synth.

Mal. Syn.
