

Concrete Man's Stage - "Concrete Jungle" (XG)

Composer: Ryo Kawakami

Game: Mega Man 9

pianogame.org

♩ = 165

Bass Synthesizer, Hammer Bass

Brass Synthesizer, Soft Brass

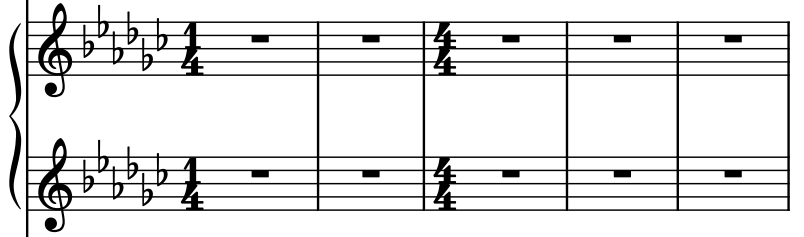

Saw Synthesizer, Pulse Saw / Big Lead (main)

6

Synth.

Synth.

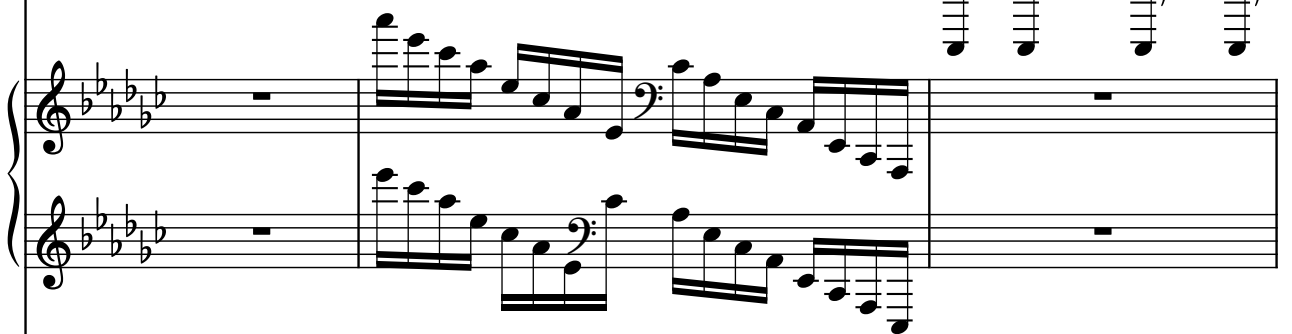

Synth.

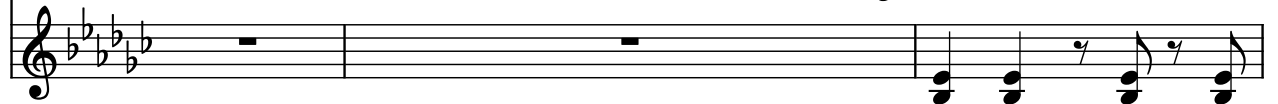

9

Synth.

Synth.

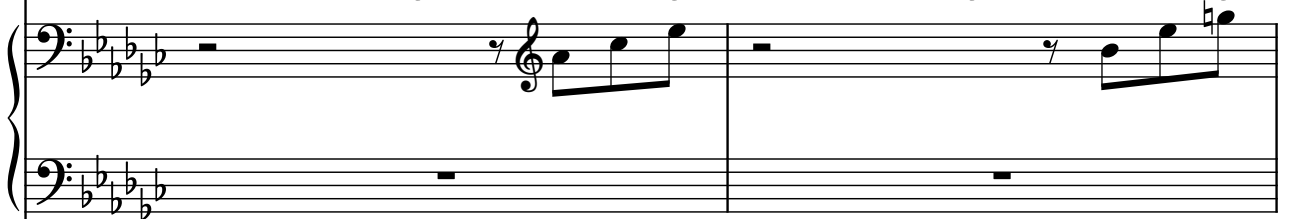

Synth.

11

Synth.

Synth.

Synth.

13

Synth.

Synth.

Synth.

15

Synth.

Synth.

Synth.

17

Synth.

Synth.

Synth.

19

Synth.

Synth.

Synth.

21

Synth.

Synth.

Synth.

23

Synth.

Synth.

Synth.

25

Synth.

Synth.

Synth.

28

Synth.

Synth.

Synth.

31

Synth.

Synth.

Synth.

3

33

Synth.

Synth.

Synth.

35

Synth.

Synth.

Synth.

37

Synth.

Synth.

Synth.

39

Synth.

Synth.

Synth.

41

Synth.

Synth.

Synth.

43

Synth.

Synth.

Synth.

45

Synth.

Synth.

Synth.

47

Synth.

Synth.

Synth.

49

Synth.

Synth.

Synth.

51

Synth.

Synth.

Synth.

53

Synth.

Synth.

Synth.

55

Synth.

Synth.

Synth.

55

57

Synth.

Synth.

Synth.

57

60

Synth.

Synth.

Synth.

60

63

Synth.

Synth.

Synth.

3

65

Synth.

Synth.

Synth.

67

Synth.

Synth.

Synth.

69

Synth.

Synth.

Synth.

71

Synth.

Synth.

Synth.

73

Synth.

Synth.

Synth.

75

Synth.

Synth.

Synth.
