

# **Course 6 - Hazy Maze Cave (The Hazy Maze E Remix)**

Composer: Koji Kondo

Game: Super Mario 64

[pianogame.org](http://pianogame.org)

♩ = 200

Bass Synthesizer, Microsoft Synthesizer

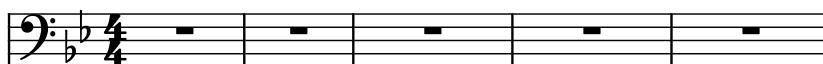

Saw Synthesizer, Microsoft Synthesizer #2

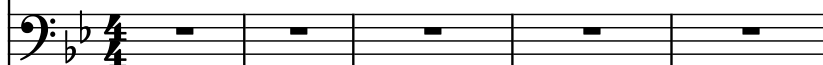

Large Drum Kit, Percussion

6

Synth.

Synth.

D. Kit

Musical staves for measures 6-8. The top two staves are for Synthesizers and the bottom staff is for the Drum Kit. Measures 6 and 7 show a melodic sequence in the Synthesizers and a complex drum pattern. Measure 8 shows a continuation of the sequence with a final whole note in the Synthesizers and a drum pattern.

9

Synth.

Synth.

D. Kit

Musical staves for measures 9-12. The top two staves are for Synthesizers and the bottom staff is for the Drum Kit. Measures 9 and 10 show a continuation of the melodic sequence. Measures 11 and 12 show a more complex sequence with many beamed notes in the Synthesizers and a corresponding drum pattern.

13

Synth.

Synth.

D. Kit

Musical staves for measures 13-15. The top two staves are for Synthesizers and the bottom staff is for the Drum Kit. Measures 13 and 14 show a continuation of the melodic sequence. Measure 15 shows a final sequence with a whole note in the Synthesizers and a drum pattern.

17

Synth.

Synth.

D. Kit

21

Synth.

Synth.

D. Kit

25

Synth.

Synth.

D. Kit

29

Synth.

Synth.

D. Kit

33

Synth.

49

Synth.

65

Synth.   
Synth.   
D. Kit 

69

Synth.   
Synth.   
D. Kit 

72

Synth.   
Synth.   
D. Kit 

76

Synth.   
Synth.   
D. Kit 

80

Synth.   
Synth.   
D. Kit 

84

Synth.   
Synth.   
D. Kit 

88

Synth.   
Synth.   
D. Kit 

92

Synth.   
Synth.   
D. Kit 

96

Synth.   
Synth.   
D. Kit 

100

Synth.   
Synth.   
D. Kit 

104

Synth.   
Synth.   
D. Kit 

108

Synth.   
Synth.   
D. Kit 

112

116

120

124

128

Synth.

Synth.

D. Kit

132

Synth.

Synth.

D. Kit

136

Synth.

Synth.

D. Kit

140

Synth.

Synth.

D. Kit

144

Synth.

Synth.

D. Kit

148

Synth.

Synth.

D. Kit

152

Synth.

Synth.

D. Kit

156

Synth.

Synth.

D. Kit

164

167

171

175

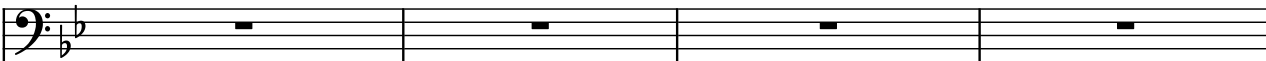
Synth. 

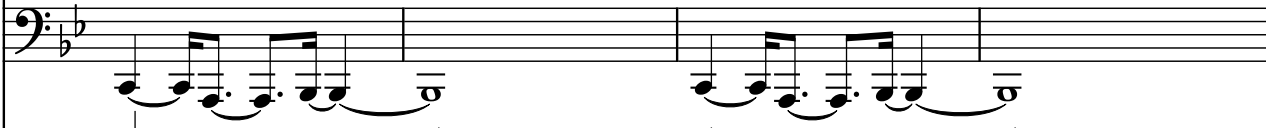
Synth. 

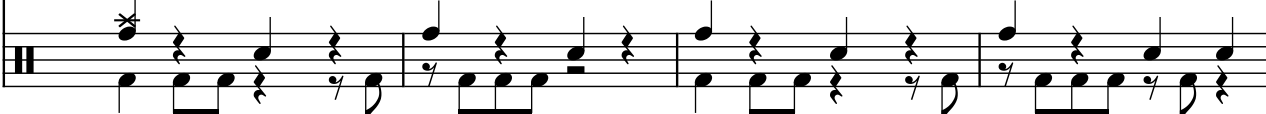
D. Kit 

179

Synth. 

Synth. 

D. Kit 

183

Synth. 

Synth. 

D. Kit 

185

Synth. 

Synth. 

D. Kit 

192

195

199

202

Synth. 

Synth. 

D. Kit 

205

Synth. 

Synth. 

D. Kit 

208

Synth. 

Synth. 

D. Kit 

211

Synth. 

Synth. 

D. Kit 

215

Synth.

Synth.

D. Kit

218

Synth.

Synth.

D. Kit