

Casino Night Zone: 2-Player (3)

Composer: Masato Nakamura

Game: Sonic the Hedgehog 2

pianogame.org

♩ = 108

Bass Guitar, Picked Bass

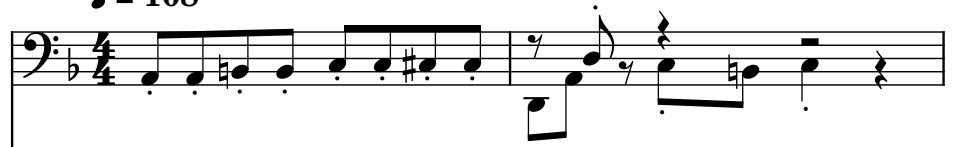

5-str. Electric Bass, Slap Bass 1

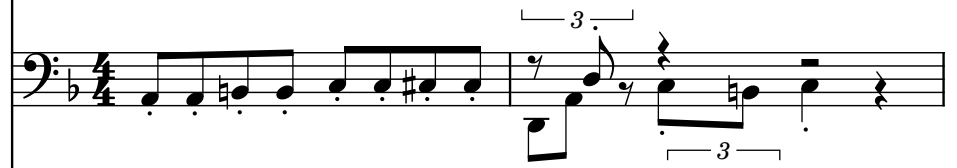

Electric Guitar, Distortion Guitar

3

B. Guit.

El. B.

El. Guit.

6

B. Guit.

El. B.

El. Guit.

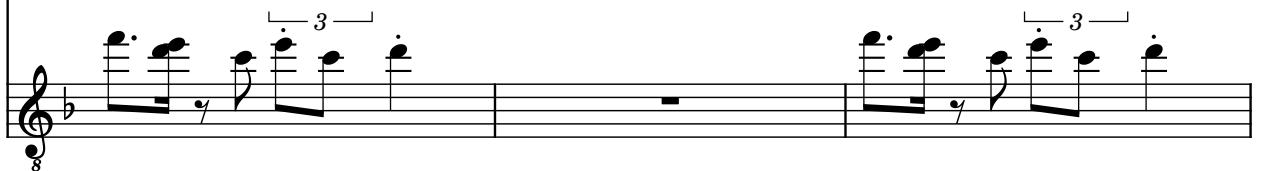

9

B. Guit.

El. B.

El. Guit.

8

12

B. Guit.

El. B.

El. Guit.

3

15

B. Guit.

El. B.

El. Guit.

3

3

18

B. Guit.

El. B.

El. Guit.

Measures 18-20. B. Guit. and El. B. play a continuous eighth-note line with triplets. El. Guit. plays a bass line with triplets and rests.

21

B. Guit.

El. B.

El. Guit.

Measures 21-23. B. Guit. and El. B. play a continuous eighth-note line with triplets. El. Guit. plays a bass line with triplets and rests.

24

B. Guit.

El. B.

El. Guit.

Measures 24-26. B. Guit. and El. B. play a descending eighth-note pattern. El. Guit. plays a triplet of eighth notes in the first measure, rests in the second, and a triplet of eighth notes in the third.

27

B. Guit.

El. B.

El. Guit.

Measures 27-29. B. Guit. and El. B. play a descending eighth-note pattern. El. Guit. rests in the first measure, plays a triplet of eighth notes in the second, and rests in the third.

30

B. Guit.

El. B.

El. Guit.

Measures 30-32. B. Guit. and El. B. play a descending eighth-note pattern. El. Guit. plays a triplet of eighth notes in the first measure, rests in the second, and a triplet of eighth notes in the third.

33

B. Guit.

El. B.

El. Guit.

36

B. Guit.

El. B.

El. Guit.

39

B. Guit.

El. B.

El. Guit.

42

B. Guit.

El. B.

El. Guit.

Measures 42-44. B. Guit. and El. B. play a rhythmic pattern of eighth notes and quarter notes with triplets. El. Guit. plays a complex triplet-based melody in the first and third measures, with a whole rest in the second measure.

45

B. Guit.

El. B.

El. Guit.

Measures 45-47. B. Guit. and El. B. continue the rhythmic pattern. El. Guit. plays a triplet-based melody in the second measure, with whole rests in the first and third measures.

48

B. Guit.

El. B.

El. Guit.

Measures 48-50. B. Guit. and El. B. continue the rhythmic pattern. El. Guit. plays a triplet-based melody in the first measure, with a whole rest in the second measure. The section ends with a double bar line.