

Stage 2 (2)

Composer: Naoya Kamisaka

Game: Blaster Master

pianogame.org

♩ = 105

Brass Synthesizer, Synth Brass

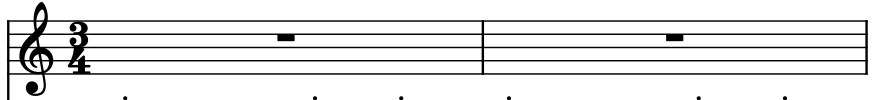

Fretless Electric Bass, Bass

Mallet Synthesizer, Right Square Wave

3

Synth.

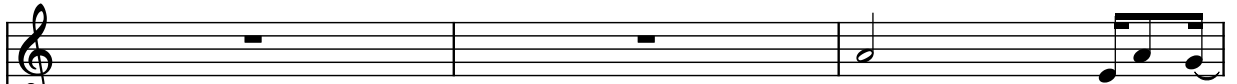

Frtl. El. B.

Mal. Syn.

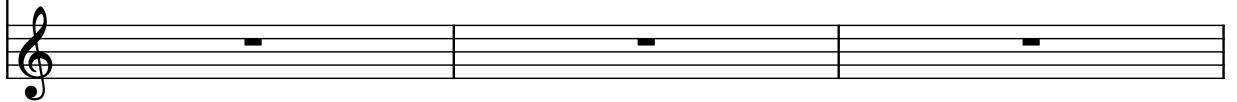

6

Synth.

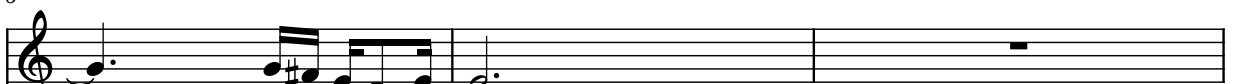

Frtl. El. B.

Mal. Syn.

9

Synth.

Frtl. El. B.

Mal. Syn.

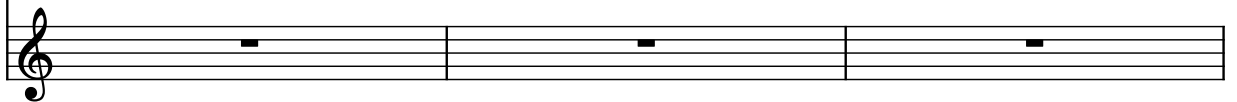

12

Synth.

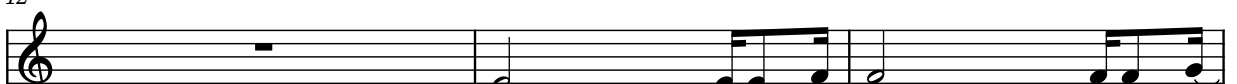

Frtl. El. B.

Mal. Syn.

15

Synth.

Frtl. El. B.

Mal. Syn.

Measures 15-17. Synth. part: G4 (dotted), A4 (dotted), B4 (dotted), C5 (dotted), D5 (eighth), C5 (eighth), B4 (eighth), A4 (eighth). Frtl. El. B. part: Continuous eighth-note pattern. Mal. Syn. part: Rests.

18

Synth.

Frtl. El. B.

Mal. Syn.

Measures 18-20. Synth. part: G4 (dotted), A4 (eighth), B4 (eighth), C5 (eighth), D5 (eighth), C5 (eighth), B4 (eighth), A4 (eighth). Frtl. El. B. part: Continuous eighth-note pattern. Mal. Syn. part: Rests.

21

Synth.

Frtl. El. B.

Mal. Syn.

Measures 21-23. Synth. part: G4 (dotted), A4 (eighth), B4 (eighth), C5 (eighth), D5 (eighth), C5 (eighth), B4 (eighth), A4 (eighth). Frtl. El. B. part: Continuous eighth-note pattern. Mal. Syn. part: Rests.

24

Synth.

Frtl. El. B.

Mal. Syn.

Measures 24-26. Synth. part: G4 (dotted), A4 (eighth), B4 (eighth), C5 (eighth), D5 (eighth), C5 (eighth), B4 (eighth), A4 (eighth). Frtl. El. B. part: Continuous eighth-note pattern. Mal. Syn. part: Rests.

27

Synth.

Frtl. El. B.

Mal. Syn.

Measures 27-29. Synth. part: G4 (dotted), A4 (eighth), B4 (eighth), C5 (eighth), D5 (eighth), C5 (eighth), B4 (eighth), A4 (eighth). Frtl. El. B. part: Continuous eighth-note pattern. Mal. Syn. part: Rests.

30

Synth.

Frtl. El. B.

Mal. Syn.

Measures 30-32: Synth. part has a melody starting on G4, moving up to A4, B4, and then down. Frtl. El. B. part has a continuous eighth-note pattern. Mal. Syn. part has rests.

33

Synth.

Frtl. El. B.

Mal. Syn.

Measures 33-35: Synth. part continues the melody, ending on a sharp sign. Frtl. El. B. part continues the eighth-note pattern. Mal. Syn. part has rests.

36

Synth.

Frtl. El. B.

Mal. Syn.

Measures 36-38: Synth. part has a more complex melody with sharps. Frtl. El. B. part has eighth notes with accents. Mal. Syn. part has rests.

39

Synth.

Frtl. El. B.

Mal. Syn.

Measures 39-41: Synth. part has a melody with a rest. Frtl. El. B. part has eighth notes with accents. Mal. Syn. part has a continuous eighth-note pattern.

42

Synth.

Frtl. El. B.

Mal. Syn.

Measures 42-44: Synth. part has a melody with a rest. Frtl. El. B. part has eighth notes with accents. Mal. Syn. part has a continuous eighth-note pattern.

45

Synth.

Frtl. El. B.

Mal. Syn.

Measures 45-47. Synth. part: Treble clef, notes G4, A4, B4, C5, B4, A4, G4. Frtl. El. B. part: Bass clef, eighth-note chords. Mal. Syn. part: Treble clef, rests.

48

Synth.

Frtl. El. B.

Mal. Syn.

Measures 48-50. Synth. part: Treble clef, notes G4, A4, B4, C5, B4, A4, G4. Frtl. El. B. part: Bass clef, eighth-note chords. Mal. Syn. part: Treble clef, rests.

51

Synth.

Frtl. El. B.

Mal. Syn.

Measures 51-53. Synth. part: Treble clef, notes G4, A4, B4, C5, B4, A4, G4. Frtl. El. B. part: Bass clef, eighth-note chords. Mal. Syn. part: Treble clef, rests.

54

Synth.

Frtl. El. B.

Mal. Syn.

Measures 54-56. Synth. part: Treble clef, notes G4, A4, B4, C5, B4, A4, G4. Frtl. El. B. part: Bass clef, eighth-note chords. Mal. Syn. part: Treble clef, eighth-note chords.

57

Synth.

Frtl. El. B.

Mal. Syn.

Measures 57-59. Synth. part: Treble clef, notes G4, A4, B4, C5, B4, A4, G4. Frtl. El. B. part: Bass clef, eighth-note chords. Mal. Syn. part: Treble clef, eighth-note chords.

60

Synth.

Frtl. El. B.

Mal. Syn.

Measures 60-62. Synth. part: Measure 60 (rest), Measure 61 (G4), Measure 62 (G4). Frtl. El. B. part: Continuous eighth-note pattern. Mal. Syn. part: Measure 60 (continuous eighth-note pattern), Measure 61 (rest), Measure 62 (rest).

63

Synth.

Frtl. El. B.

Mal. Syn.

Measures 63-65. Synth. part: Measure 63 (G4), Measure 64 (G4), Measure 65 (G4). Frtl. El. B. part: Continuous eighth-note pattern. Mal. Syn. part: Measure 63 (rest), Measure 64 (rest), Measure 65 (rest).

66

Synth.

Frtl. El. B.

Mal. Syn.

Measures 66-68. Synth. part: Measure 66 (G4), Measure 67 (G4), Measure 68 (G4). Frtl. El. B. part: Continuous eighth-note pattern. Mal. Syn. part: Measure 66 (rest), Measure 67 (rest), Measure 68 (rest).

69

Synth.

Frtl. El. B.

Mal. Syn.

Measures 69-71. Synth. part: Measure 69 (G4), Measure 70 (G4), Measure 71 (G4). Frtl. El. B. part: Continuous eighth-note pattern. Mal. Syn. part: Measure 69 (rest), Measure 70 (rest), Measure 71 (rest).

72

Synth.

Frtl. El. B.

Mal. Syn.

Measures 72-74. Synth. part: Measure 72 (G4), Measure 73 (G4), Measure 74 (G4). Frtl. El. B. part: Continuous eighth-note pattern. Mal. Syn. part: Measure 72 (rest), Measure 73 (rest), Measure 74 (rest).

75

Synth.

Frtl. El. B.

Mal. Syn.
