

Stage 1

Composer: Masashi Yano

Game: Gley Lancer (Japan)

pianogame.org

♩ = 180

Saw Synthesizer, Track 1

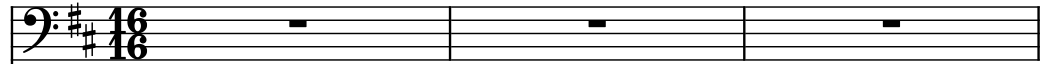

Electric Guitar, Track 2

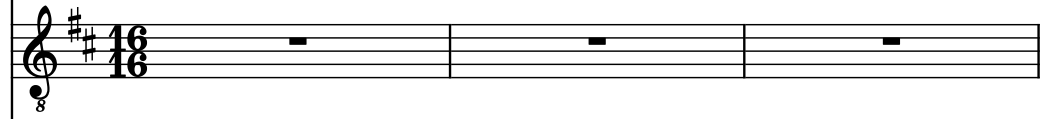

Bass Synthesizer, Track 3

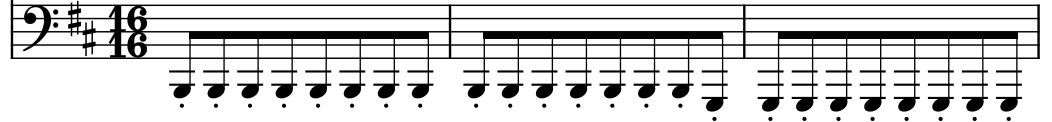

4

Synth.

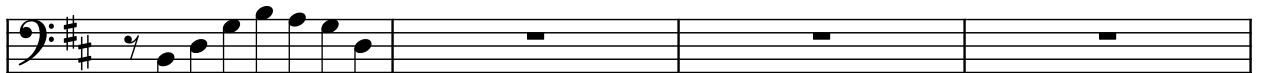

El. Guit.

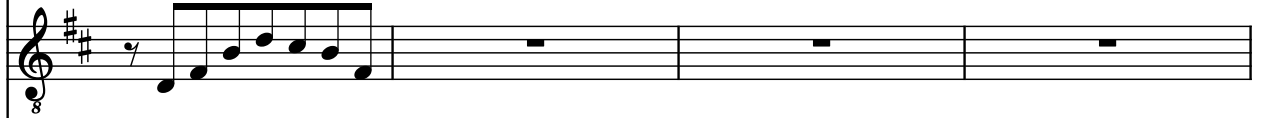

Synth.

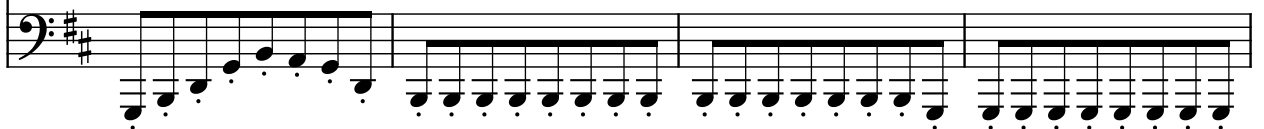

8

Synth.

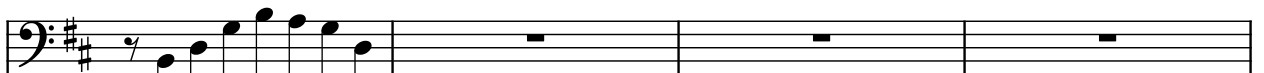

El. Guit.

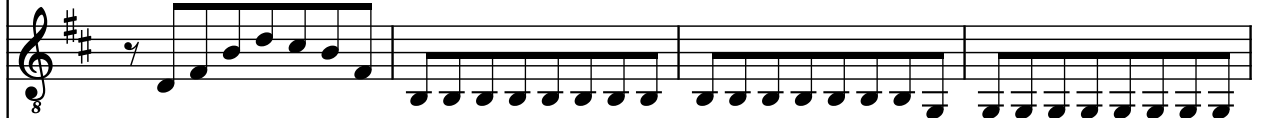

Synth.

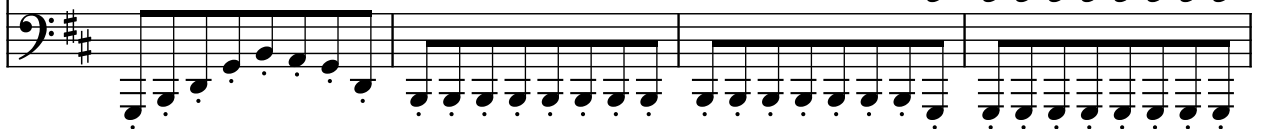

12

Synth.

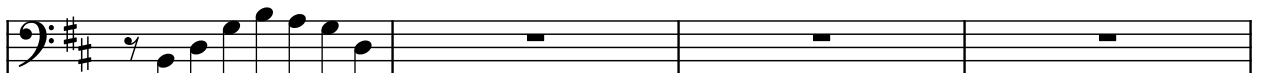

El. Guit.

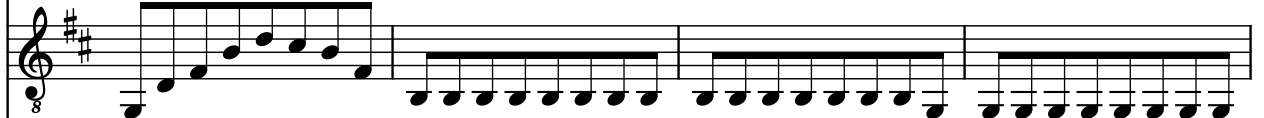

Synth.

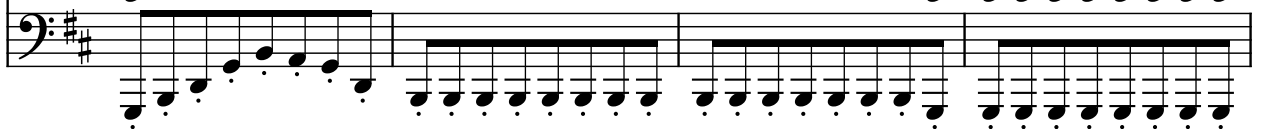

16

Synth.

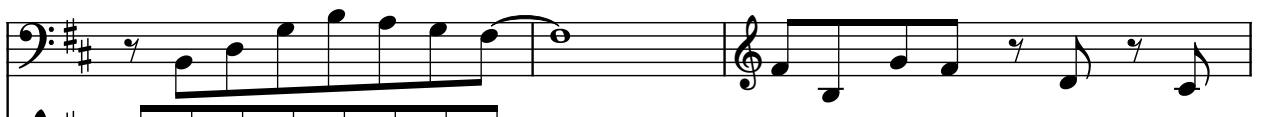

El. Guit.

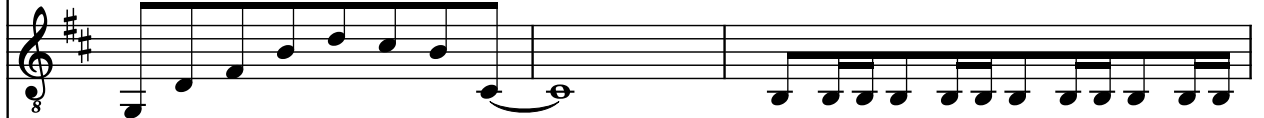

Synth.

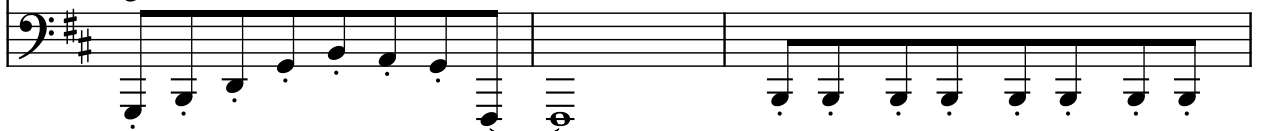

19

Synth.

El. Guit.

Synth.

21

Synth.

El. Guit.

Synth.

23

Synth.

El. Guit.

Synth.

26

Synth.

El. Guit.

Synth.

28

Synth.

El. Guit.

Synth.

30

Synth.

El. Guit.

Synth.

32

Synth.

El. Guit.

Synth.

35

Synth.

El. Guit.

Synth.

39

Synth.

El. Guit.

Synth.

42

Synth.

El. Guit.

Synth.

Detailed description of the musical score: The score is written for three staves: Synth. (top), El. Guit. (middle), and Synth. (bottom). The key signature is G major (one sharp, F#). The time signature is 4/4. The score is divided into five systems, each starting with a measure number. System 1 (measures 30-31): Synth. plays a melody of eighth notes in the treble clef. El. Guit. plays a continuous eighth-note pattern in the treble clef. Synth. plays a bass line of eighth notes in the bass clef. System 2 (measures 32-34): Synth. plays a melody with a long note in measure 32, followed by eighth notes. El. Guit. continues its eighth-note pattern. Synth. continues its eighth-note bass line. System 3 (measures 35-38): Synth. plays a melody with a long note in measure 35, followed by eighth notes. El. Guit. continues its eighth-note pattern. Synth. continues its eighth-note bass line. System 4 (measures 39-41): Synth. plays a melody with a long note in measure 39, followed by eighth notes. El. Guit. continues its eighth-note pattern. Synth. continues its eighth-note bass line. System 5 (measures 42-45): Synth. plays a melody with chords and eighth notes. El. Guit. continues its eighth-note pattern. Synth. continues its eighth-note bass line.

66

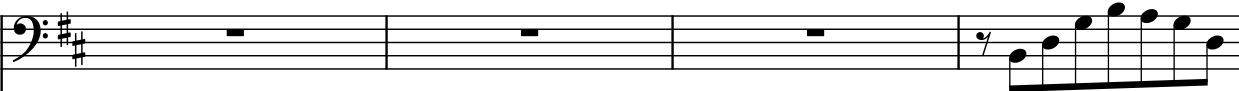
Synth. 

El. Guit. 

Synth. 

70

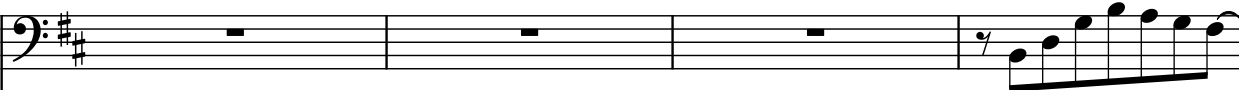
Synth. 

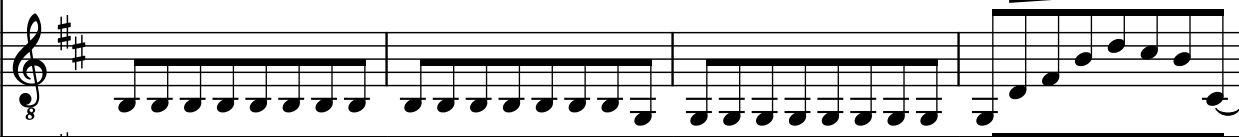
El. Guit. 

Synth. 

74

Synth. 

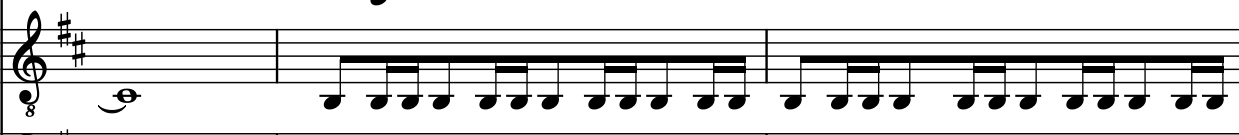
El. Guit. 

Synth. 

77

Synth. 

El. Guit. 

Synth. 

79

Synth. 

El. Guit. 

Synth. 

81

Synth.

El. Guit.

Synth.

84

Synth.

El. Guit.

Synth.

86

Synth.

El. Guit.

Synth.

88

Synth.

El. Guit.

Synth.

91

Synth.

El. Guit.

Synth.

95

Synth.

El. Guit.

Synth.

98

Synth.

El. Guit.

Synth.

101

Synth.

El. Guit.

Synth.

104

Synth.

El. Guit.

Synth.

108

Synth.

El. Guit.

Synth.

112

Synth.

El. Guit.

Synth.

8