

Ryu's Theme

Composer: Yuki Iwai

Game: X-Men Vs Street Fighter

pianogame.org

♩ = 133

Electric Guitar, Guitar Lead

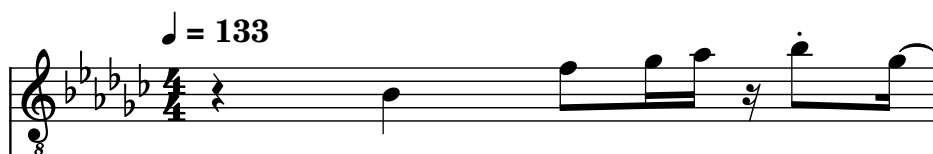

Electric Guitar, Guitar Lead Echo

Electric Guitar, Guitar Riff

2

El. Guit.

El. Guit.

El. Guit.

4

El. Guit.

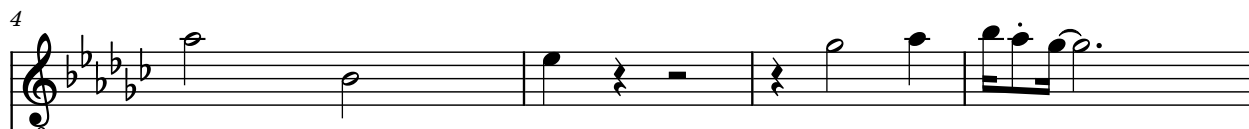

El. Guit.

El. Guit.

8

El. Guit.

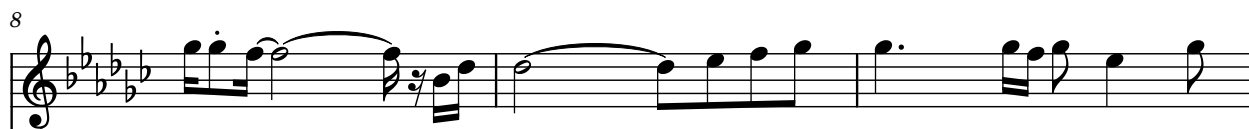

El. Guit.

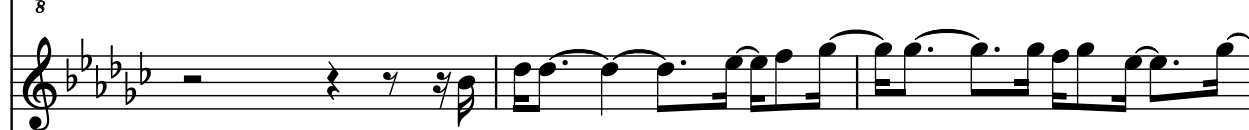

El. Guit.

11

El. Guit.

13

El. Guit.

15

El. Guit.

18

El. Guit.

21

El. Guit.

El. Guit.

El. Guit.

24

El. Guit.

El. Guit.

El. Guit.

26

El. Guit.

El. Guit.

El. Guit.

28

El. Guit.

El. Guit.

El. Guit.

30

El. Guit.

El. Guit.

El. Guit.

33

El. Guit.

El. Guit.

El. Guit.

38

El. Guit.

El. Guit.

El. Guit.

41

El. Guit.

El. Guit.

El. Guit.

43

El. Guit.

El. Guit.

El. Guit.

45

El. Guit.

El. Guit.

El. Guit.

47

El. Guit.

El. Guit.

El. Guit.

[illegible]

53

El. Guit.

55

El. Guit.

57

El. Guit.

59

El. Guit.

61

El. Guit.

64

El. Guit.

69

El. Guit.

72

El. Guit.

74

El. Guit.

El. Guit.

El. Guit.