

Loader

Composer: Tim Follin
Game: Flimbo's Quest
pianogame.org

♩ = 120

4

7

9

11

13

15

18

25

27

29

31

34

This block contains the musical notation for measures 25 through 34. The notation is written on a single bass staff. Measures 25-28 feature complex chords with multiple sharps and flats, and some beamed eighth notes. Measures 29-30 continue with similar complex chords. Measure 31 has a whole rest followed by a half note chord. Measure 32 has a whole rest followed by a half note chord. Measure 33 has a whole rest followed by a half note chord. Measure 34 has a whole rest followed by a half note chord.

42

49

51

This block contains the musical notation for measures 42 through 51. The notation is written on a single bass staff. Measures 42-48 are whole rests. Measures 49-50 feature complex chords with multiple sharps and flats, and some beamed eighth notes. Measure 51 has a whole rest followed by a half note chord.

53

55

57

59

60

61

63

66

74

86

90

93

96

98

100

102

104

106

108

109

110

112

115

123

130

132

135

138

140

142

144

147

154

Measure 154: Whole rest.

166

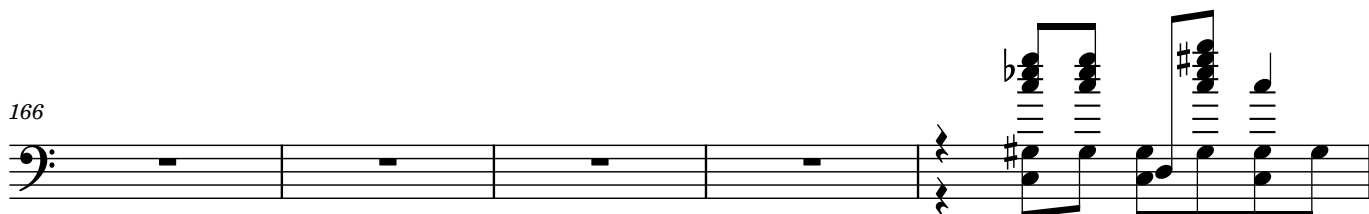

171

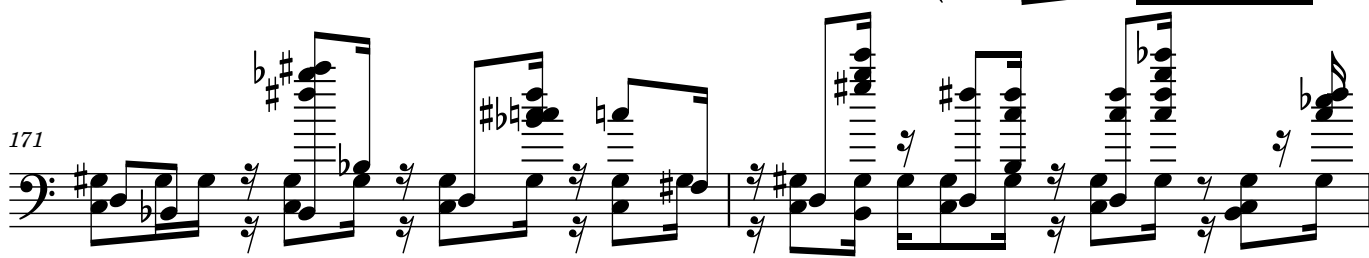

173

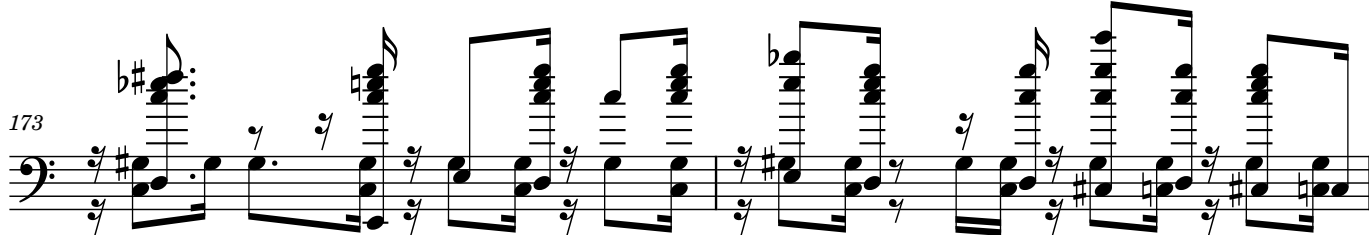

175

177

179

182

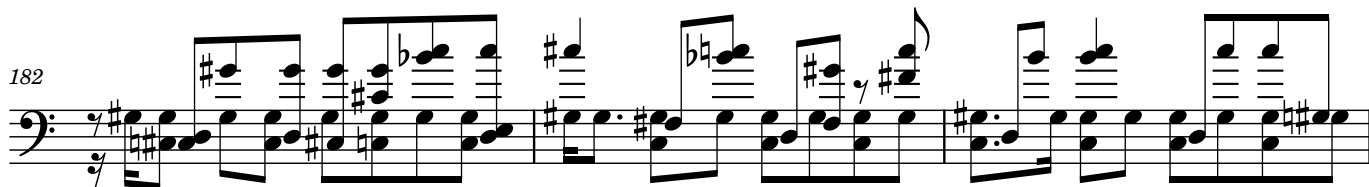

185

