

Trust Me

Composer: Nobuo Uematsu

Game: Final Fantasy 8

pianogame.org

♩ = 208

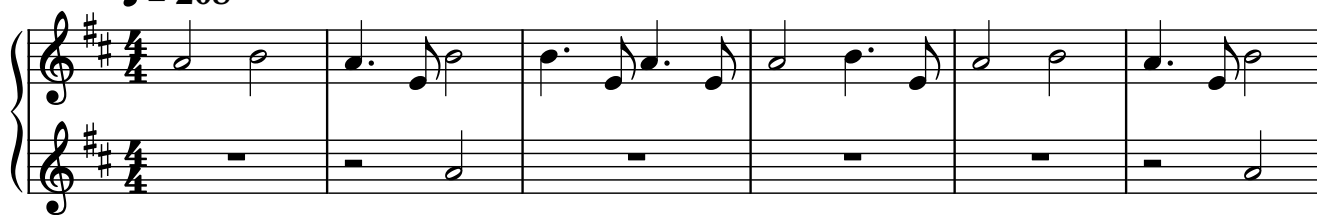

7

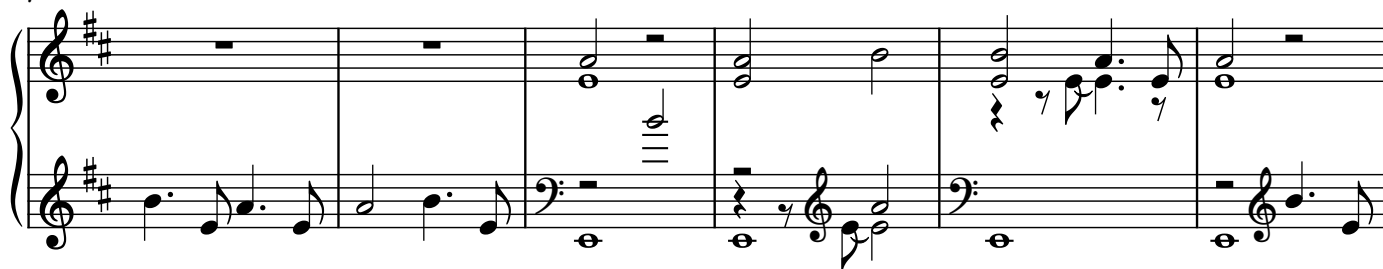

13

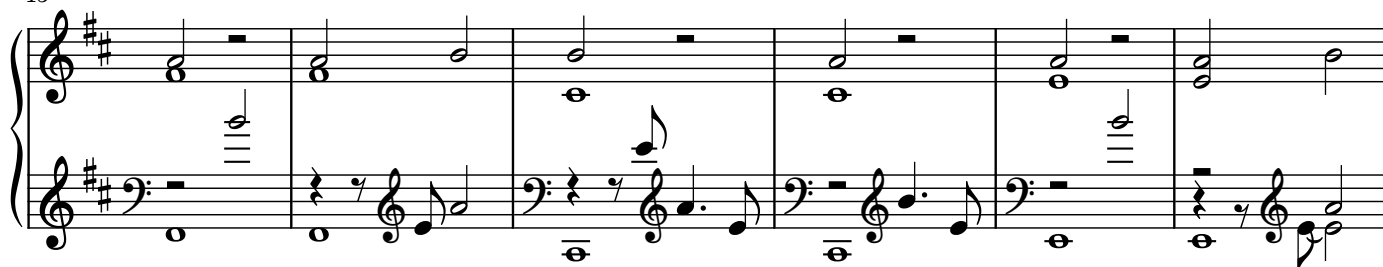

19

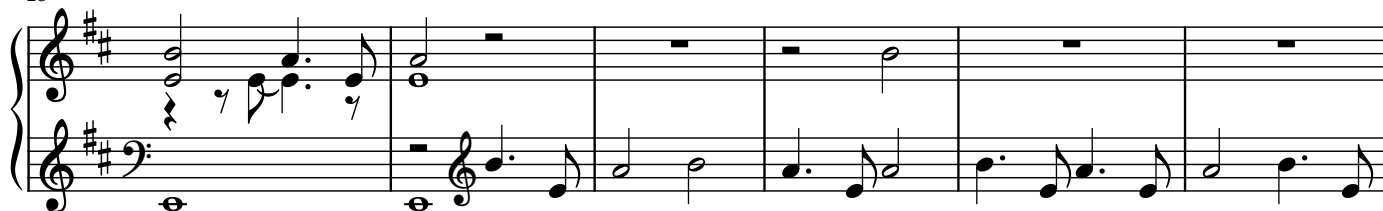

25

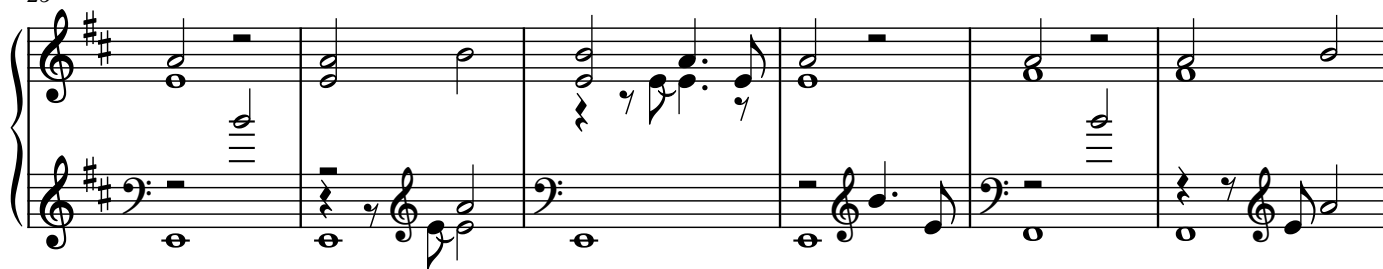

31

2

37

System 1, measures 37-42. The key signature is two sharps (F# and C#). The melody in the right hand features a series of eighth and quarter notes, with some rests. The left hand provides a harmonic accompaniment with chords and single notes, including some triplets.

43

System 2, measures 43-49. The melody continues with eighth and quarter notes. The left hand features a prominent bass line with a series of descending half notes and some chords.

51

System 3, measures 51-58. The melody includes some rests and eighth notes. The left hand has a more active bass line with eighth notes and chords.

59

System 4, measures 59-65. The melody continues with eighth and quarter notes. The left hand features a bass line with a mix of half and quarter notes.

66

System 5, measures 66-73. The melody includes some rests and eighth notes. The left hand has a bass line with a mix of half and quarter notes, including some chords.

74

System 6, measures 74-80. The melody continues with eighth and quarter notes. The left hand features a bass line with a mix of half and quarter notes.

82

Measures 82-89 of a musical score in D major. The right hand features a melody with eighth and quarter notes, while the left hand provides harmonic support with chords and moving lines. Measure 82 shows a half note G4 in the right hand and a half note F#3 in the left hand. The system concludes with a repeat sign.

90

Measures 90-96 of the musical score. The right hand continues the melodic line, and the left hand features a prominent bass line with a half note G2 in measure 90. Measure 96 ends with a repeat sign.

97

Measures 97-104 of the musical score. The right hand has a melodic line with some rests, and the left hand features a half note G2 in measure 97. Measure 104 ends with a repeat sign.

105

Measures 105-111 of the musical score. The right hand continues the melodic line, and the left hand features a half note G2 in measure 105. Measure 111 ends with a repeat sign.

112

Measures 112-117 of the musical score. The right hand has a melodic line with some rests, and the left hand features a half note G2 in measure 112. Measure 117 ends with a repeat sign.

118

Measures 118-124 of the musical score. The right hand has a melodic line with some rests, and the left hand features a half note G2 in measure 118. Measure 124 ends with a repeat sign.

130

136

142

148

156

[illegible]

164

171

179

188

196

203

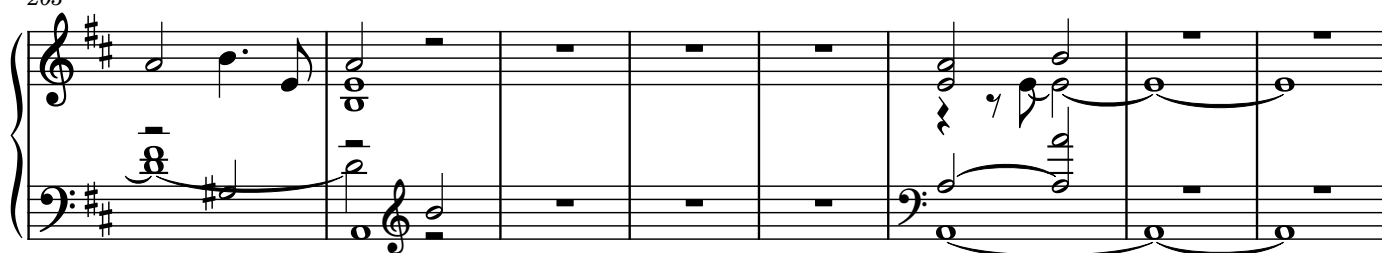

211

Measure	Right Hand	Left Hand
211	F#4, A4, G#4, F#4	F#3, A3
212	A4, B4, A4, G#4	F#3, A3
213	A4, B4, A4, G#4	F#3, A3
214	A4, B4, A4, G#4	F#3, A3
215	A4, B4, A4, G#4	F#3, A3
216	A4, B4, A4, G#4	F#3, A3
217	A4, B4, A4, G#4	F#3, A3

218

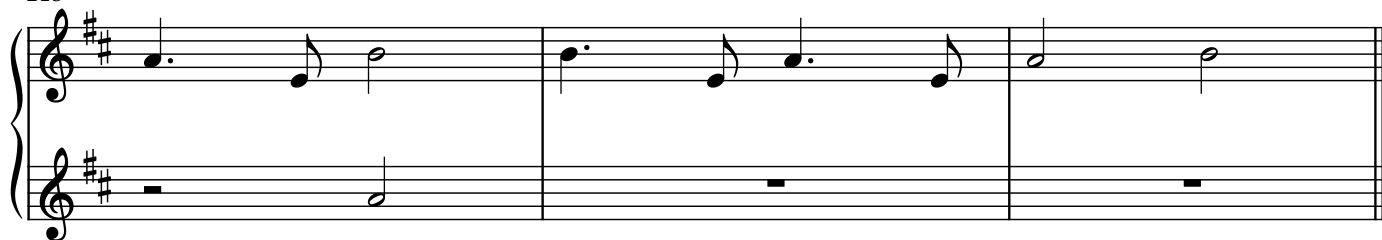

Measure	Right Hand	Left Hand
218	F#4, A4, G#4, F#4	F#3, A3
219	A4, B4, A4, G#4	F#3, A3
220	A4, B4, A4, G#4	F#3, A3