

# Lloyd (2)

Composer: Motoi Sakuraba

Game: Tales of Symphonia

[pianogame.org](http://pianogame.org)

♩ = 125

3

5

7

9

11

13

27

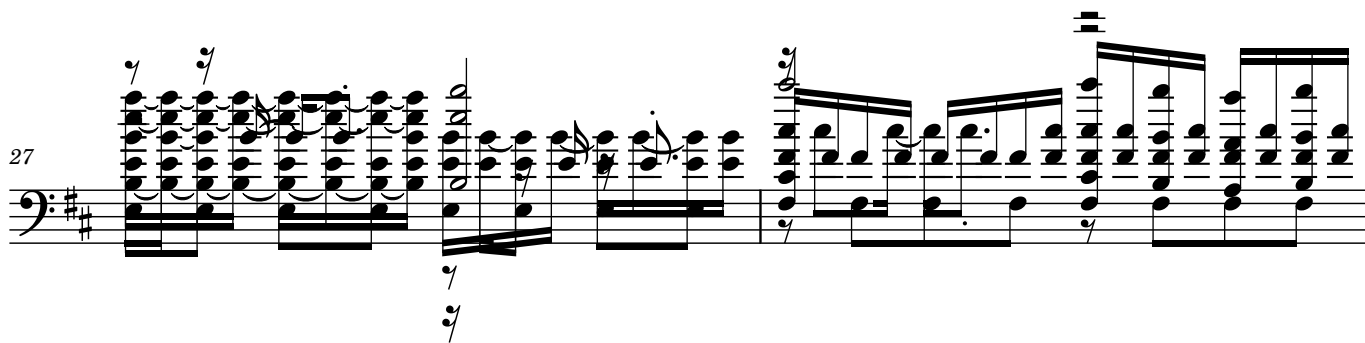

29

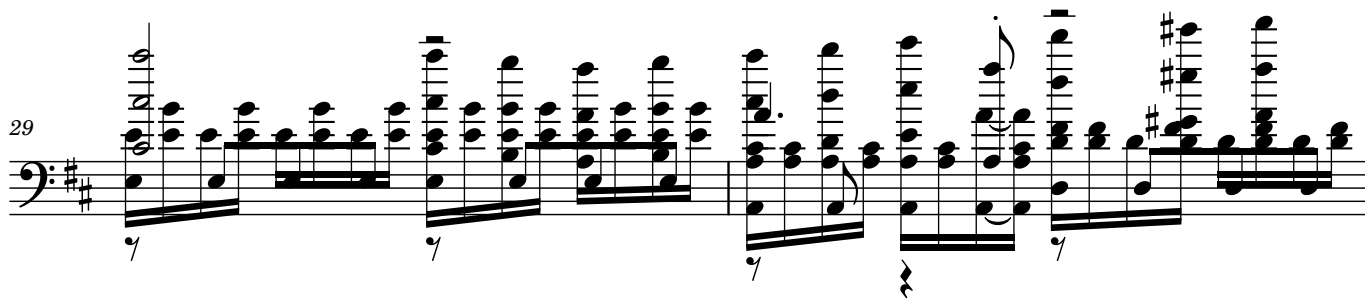

31

