

# **Stage 2 - Ventilation Shafts (XG)**

Composer: Nobuyuki Hara

Game: Gremlins 2

[pianogame.org](http://pianogame.org)

♩ = 130

5-str. Electric Bass, XG Exclusive

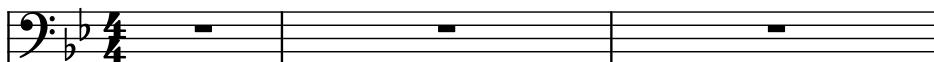

Bass Synthesizer, XG Exclusive

Bass Synthesizer, XG Exclusive

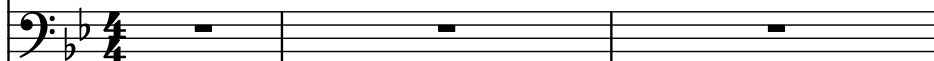

4

El. B.

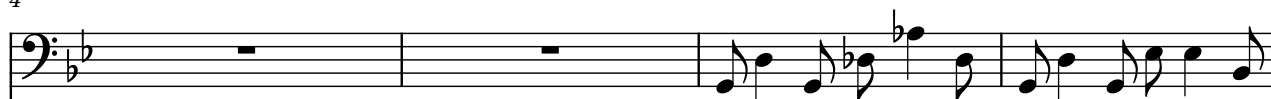

Synth.

Synth.

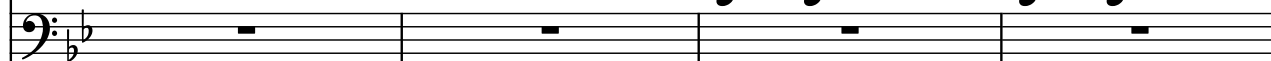

8

El. B.

Synth.

Synth.

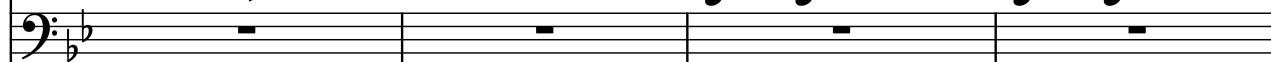

12

El. B.

Synth.

Synth.

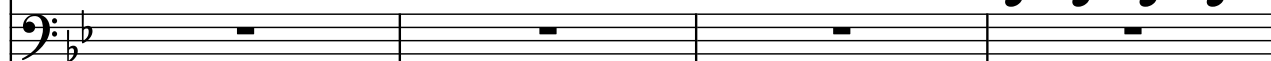

16

El. B.

Synth.

Synth.

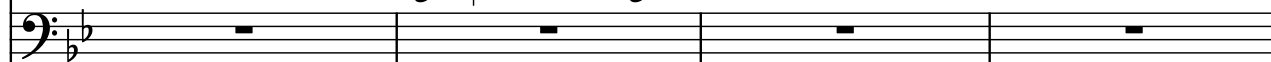

20

El. B.

Synth.

Synth.

Measures 20-23. The El. B. part has a melodic line with a key signature of one flat. The Synth. parts provide a rhythmic accompaniment with chords and eighth notes.

24

El. B.

Synth.

Synth.

Measures 24-27. The El. B. part has a melodic line with a key signature of one flat. The Synth. parts provide a rhythmic accompaniment with chords and eighth notes.

28

El. B.

Synth.

Synth.

Measures 28-31. The El. B. part has a melodic line with a key signature of one flat. The Synth. parts provide a rhythmic accompaniment with chords and eighth notes.

32

El. B.

Synth.

Synth.

Measures 32-35. The El. B. part has a melodic line with a key signature of one flat. The Synth. parts provide a rhythmic accompaniment with chords and eighth notes.

36

El. B.

Synth.

Synth.

Measures 36-39. The El. B. part has a melodic line with a key signature of one flat. The Synth. parts provide a rhythmic accompaniment with chords and eighth notes.

40

El. B.

Synth.

Synth.

Measures 40-43. The El. B. staff has a melodic line with eighth and sixteenth notes. The Synth. staff has a bass line with eighth and sixteenth notes. The Synth. staff is empty.

44

El. B.

Synth.

Synth.

Measures 44-47. The El. B. staff has a melodic line with eighth and sixteenth notes. The Synth. staff has a bass line with eighth and sixteenth notes. The Synth. staff is empty.

48

El. B.

Synth.

Synth.

Measures 48-51. The El. B. staff has a melodic line with eighth and sixteenth notes. The Synth. staff has a bass line with eighth and sixteenth notes. The Synth. staff is empty.

52

El. B.

Synth.

Synth.

Measures 52-55. The El. B. staff has a melodic line with eighth and sixteenth notes. The Synth. staff has a bass line with eighth and sixteenth notes. The Synth. staff is empty.

56

El. B.

Synth.

Synth.
