

# Piano Medley

Composer: Grant Kirkhope

Game: Banjo-Kazooie

[pianogame.org](http://pianogame.org)

6  $\text{♩} = 134$   $\text{♩} = 131$

12

3

16

21

♩ = 231

♩ = 12

♩ = 221

♩ = 217

♩ = 214

♩ = 207

♩ = 201

♩ = 197

♩ = 191

♩ = 187

♩ = 184

♩ = 181

25

30

35

40  $\text{♩} = 150$

46

51

56

61

67

93

96

99

102

105

♩ = 118  
♩ = 128  
♩ = 134  
♩ = 141  
♩ = 150  
♩ = 112

♩ = 90

109

♩ = 118  
♩ = 128  
♩ = 134  
♩ = 141  
♩ = 150  
♩ = 112  
♩ = 90

113

♩ = 16

♩ = 16  
♩ = 128  
♩ = 134

117

♩ = 128  
♩ = 134  
♩ = 141

120

♩ = 128  
♩ = 134  
♩ = 141

123

♩ = 90

♩ = 90  
♩ = 128  
♩ = 134

127

131

134

136

139

142

144

146

149

♩ = 175

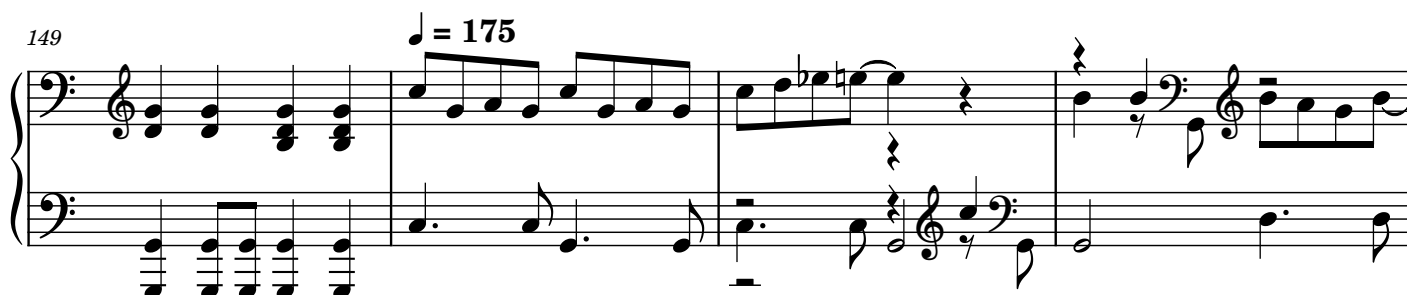

153

158

163

— 3 —

168

♩ = 134

♩ = 142

♩ = 147

♩ = 156

♩ = 161

♩ = 167

172

177

183

♩ = 131

189

♩ = 12