

Kraid's Hideout (4)

Composer: Hirokazu Tanaka

Game: Metroid

pianogame.org

$\text{♩} = 225$

10

19

26

32

38

44

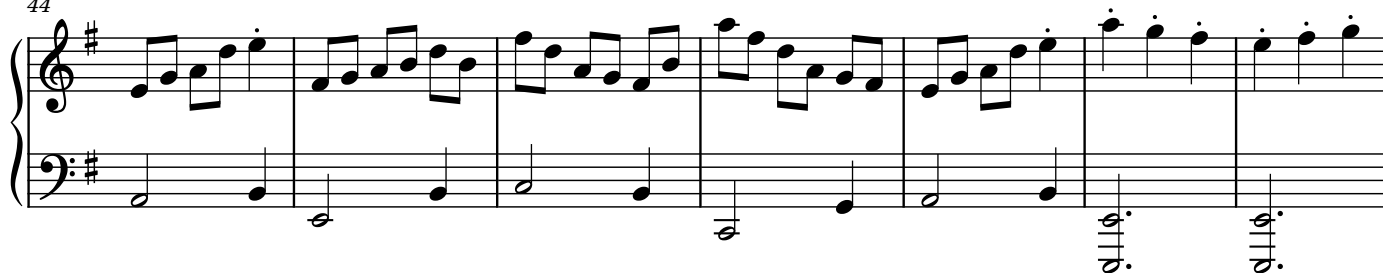

51

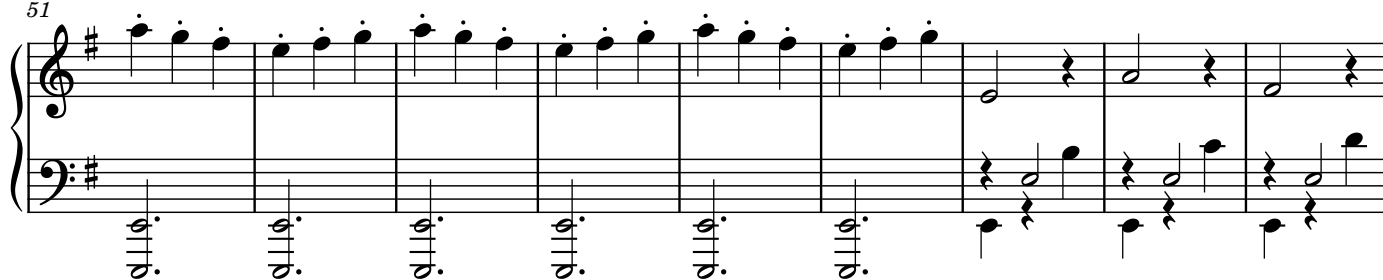

60

69

78

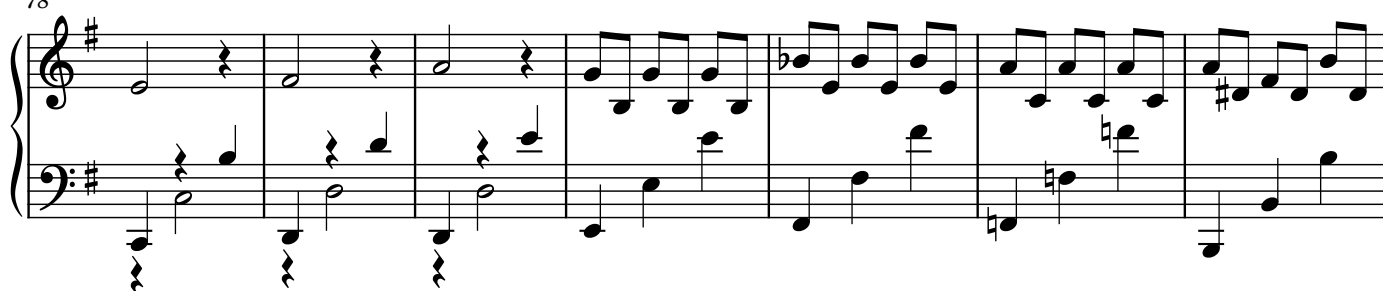

85

91

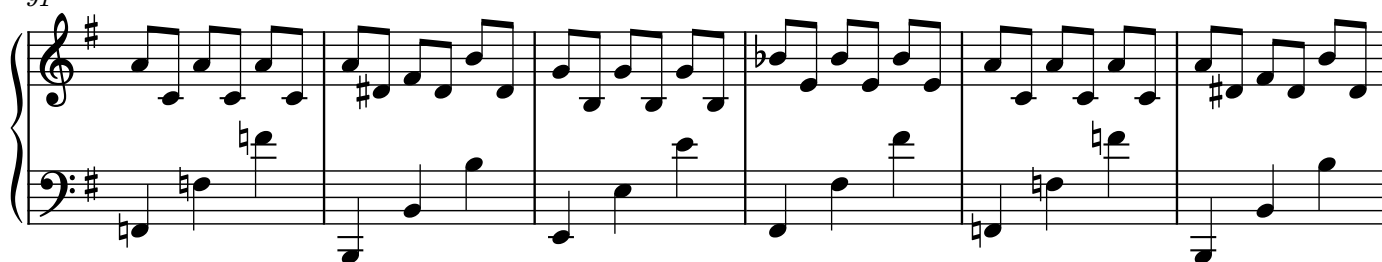

97

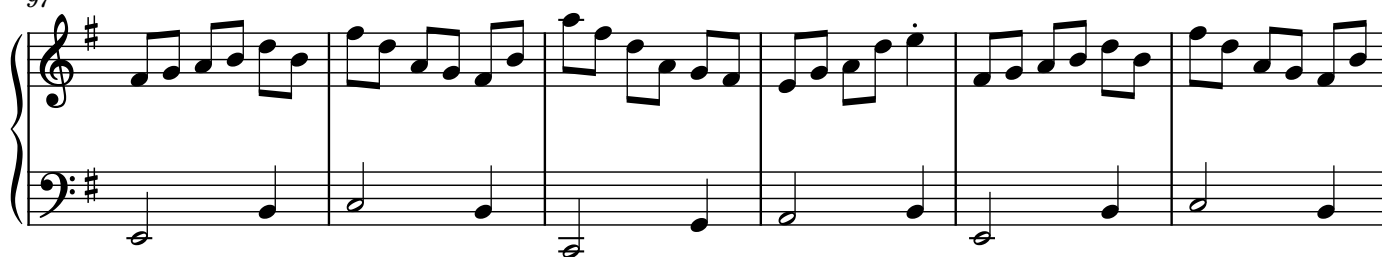

103

111

