

His World (Remix)

Composer: Zebrahead

Game: Sonic the Hedgehog

pianogame.org

[illegible]

2

66

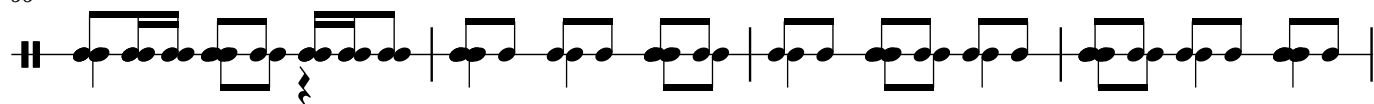

70

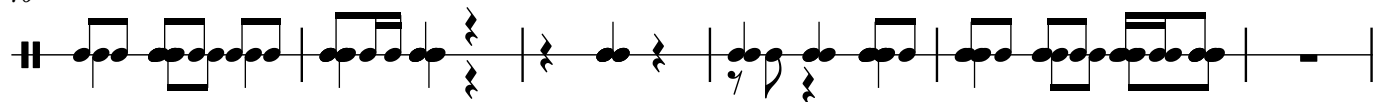

76

80

85

89

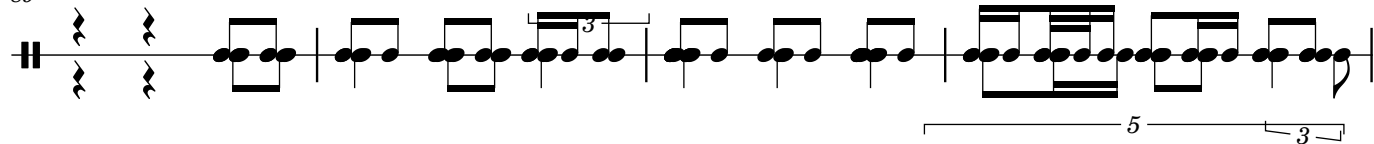

93

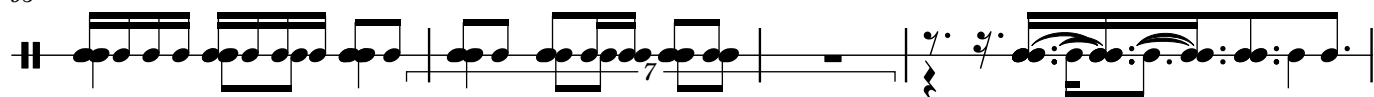

97

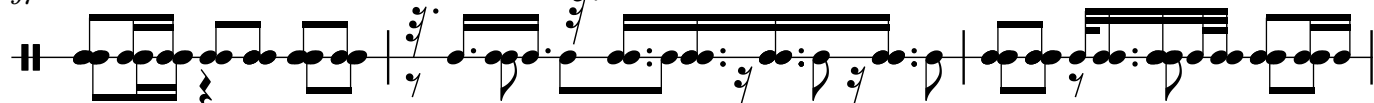

100

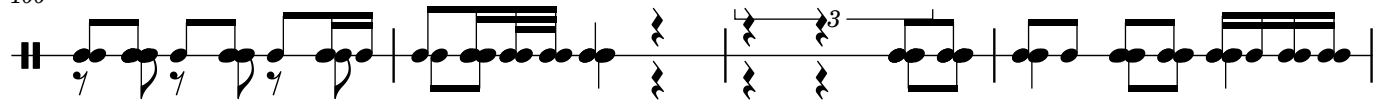

104

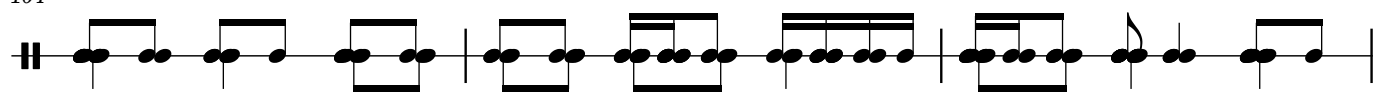

107

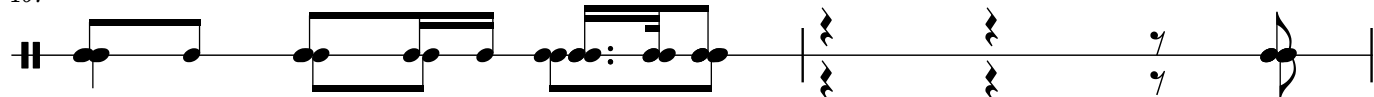

9

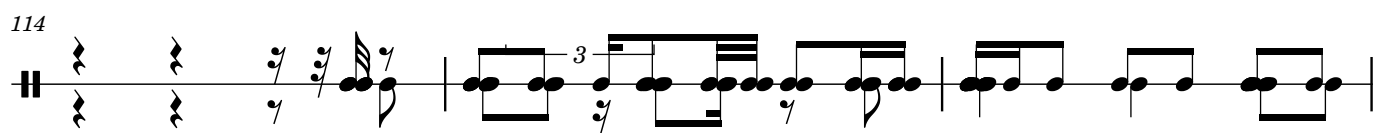

3

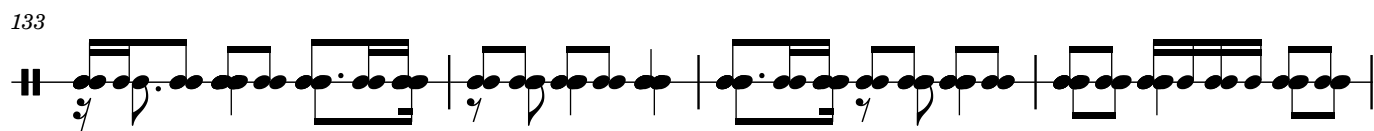
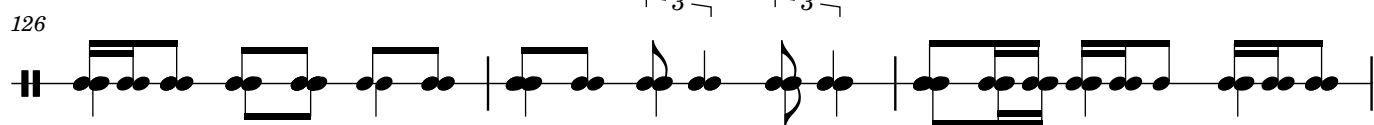
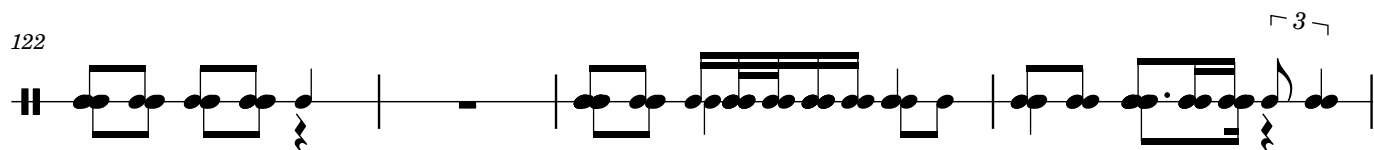

137 ┌ 3 ┐ ┌ 3 ┐

140

143

145

148 ┌ 3 ┐

151

154

156

158

160 ┌ 3 ┐

161

162

165

Detailed description of the musical score: The score is written on a single staff with a treble clef. It consists of 29 measures. Measures 137-140 show a series of eighth and sixteenth notes with some beamed groups. Measure 141 has a triplet of eighth notes. Measures 142-145 continue with various rhythmic patterns, including some dotted notes. Measure 146 has a triplet of eighth notes. Measures 147-150 show more complex rhythmic structures with some beamed groups and accents. Measures 151-154 continue with eighth and sixteenth notes. Measures 155-158 show a variety of rhythmic values, including some dotted notes and beamed groups. Measures 159-162 show a series of eighth and sixteenth notes with some beamed groups. Measure 163 has a triplet of eighth notes. Measures 164-165 show a series of eighth and sixteenth notes with some beamed groups.

169

173

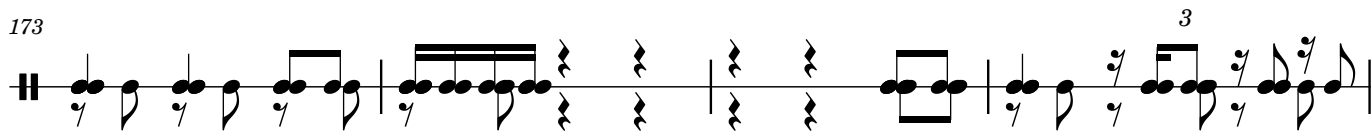

177

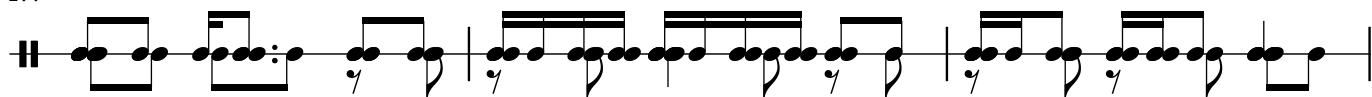

180

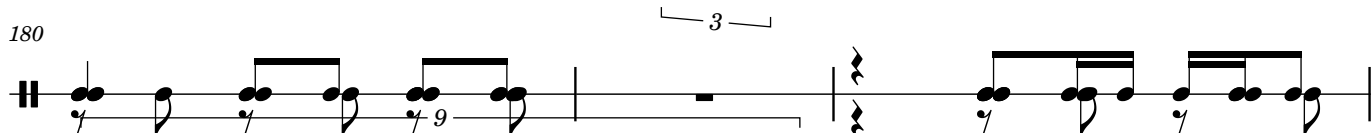

183

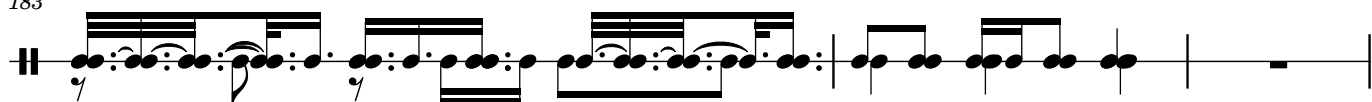

186

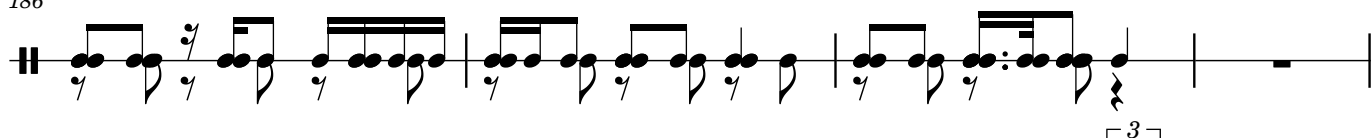

190

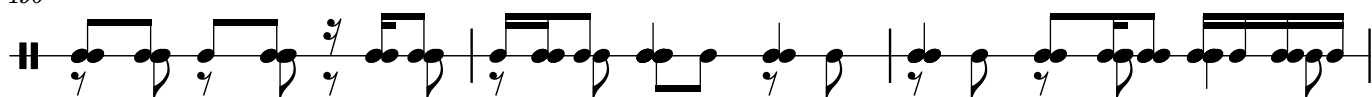

193

196

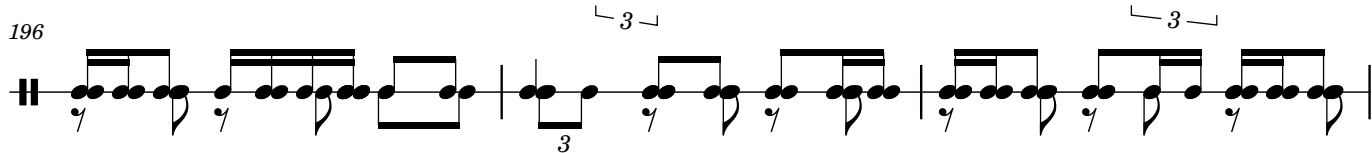

199

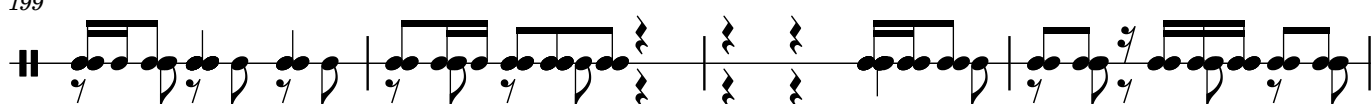

203

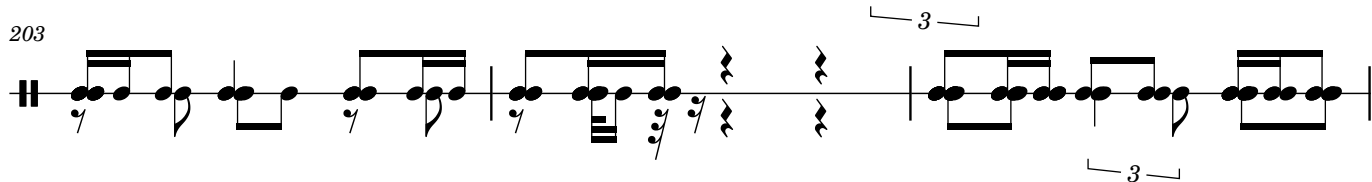

3

206

208

210

213

216

219

222

226

230

233

237

241

243

245

248

251

252

253

256

260

263

266

269

273

276

280

285

288

291

295

297

298

300

303

305

308

310

313

317

321

324

328

336

341

346

350

352

354

355

357

359

360

362

364

366

368

369

371

372

373

374

375

376

377

378

379

380

381

382

384 

385 

386 

388 

389 

391 

393 

394 

396 

398 

403 

407 

411 

9

417

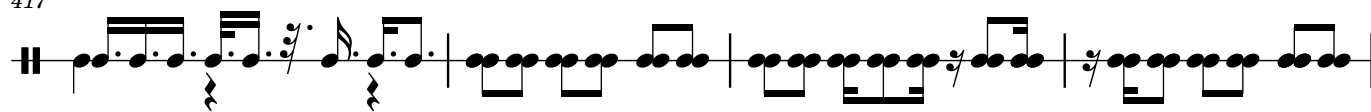

421

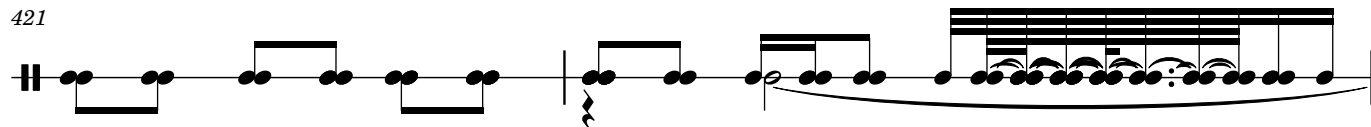

423

