

# **Collision Chaos: Good Future (5)**

Composer: Spencer Nilsen

Game: Sonic CD (Japan)

[pianogame.org](http://pianogame.org)

♩ = 118

Bass Synthesizer, Synth Bass 2

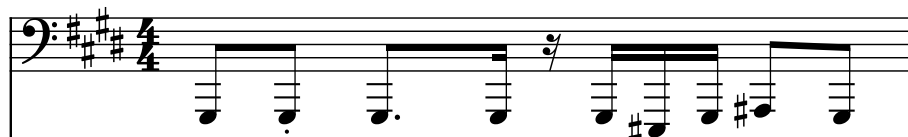

5-str. Electric Bass, Slap Bass 2

New Age Synthesizer, New Age Pad

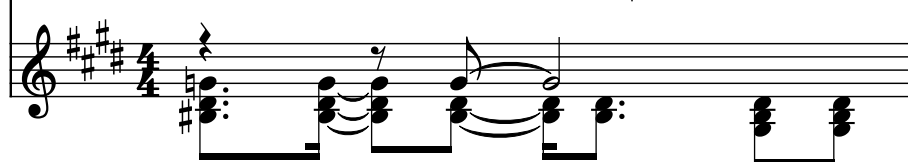

2

Synth.

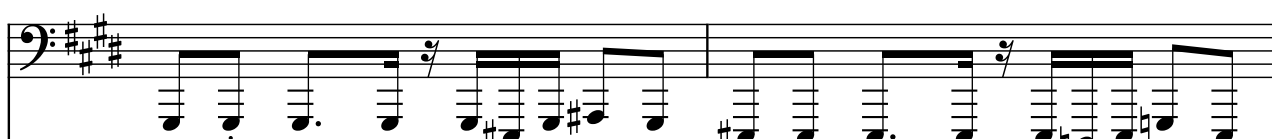

El. B.

Synth.

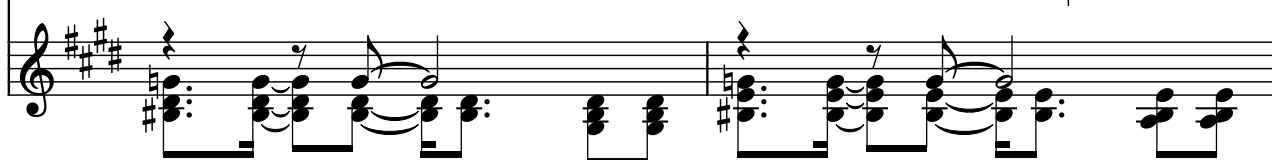

4

Synth.

El. B.

Synth.

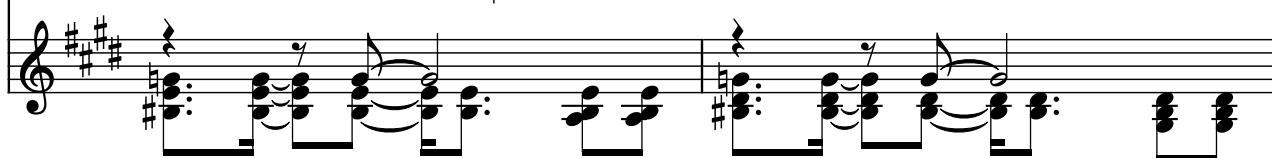

6

Synth.

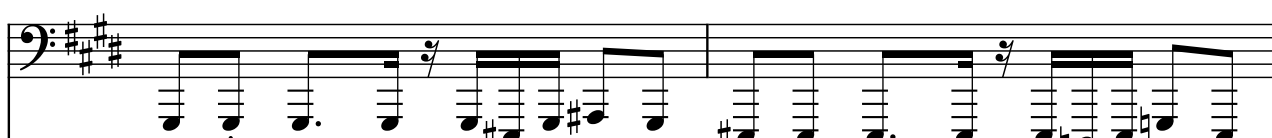

El. B.

Synth.

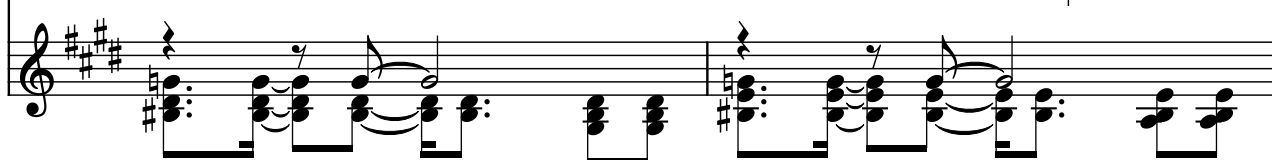

8

Synth.

16

**Measure 1:**

- Synth. (Bass):** Starts with a whole note chord (F#, C#, G#), followed by a half note chord (F#, C#), and a quarter note chord (G#).
- El. B. (Bass):** Starts with a whole note chord (F#, C#, G#), followed by a half note chord (F#, C#), and a quarter note chord (G#).
- Synth. (Treble):** Sustains a whole note chord (F#, C#, G#).

**Measure 2:**

- Synth. (Bass):** Starts with a whole note chord (F#, C#, G#), followed by a half note chord (F#, C#), and a quarter note chord (G#).
- El. B. (Bass):** Starts with a whole note chord (F#, C#, G#), followed by a half note chord (F#, C#), and a quarter note chord (G#).
- Synth. (Treble):** Sustains a whole note chord (F#, C#, G#).

18

20

22

24

Synth. El. B. Synth.

26

Synth. El. B. Synth.

28

Synth. El. B. Synth.

30

Synth. El. B. Synth.

32

Synth.   
El. B.   
Synth. 

34

Synth.   
El. B.   
Synth. 

36

Synth.   
El. B.   
Synth. 

38

Synth.   
El. B.   
Synth. 