

# Dr. Wily Stage 1 (Chillout Remix)

Composer: Krzysztof Słowikowski

Game: Mega Man 2

[pianogame.org](http://pianogame.org)

$\text{♩} = 100$

4

8

11

14

18

22

25

28

31

34

37

40

43

43

46

49

This block contains measures 49, 50, and 51 of the musical score. Measure 49 begins with a treble clef and a key signature of one flat. The melody in the treble staff features a series of eighth and sixteenth notes, while the bass staff provides a simple accompaniment of quarter notes. Measure 50 continues the melody and accompaniment. Measure 51 concludes the section with a final chord in the treble staff and a whole note in the bass staff.

[illegible]

56

60

64

67

70

73

76

79

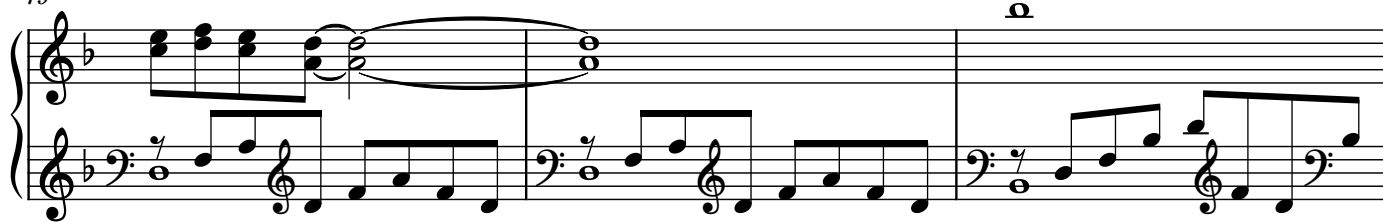

82

85

88

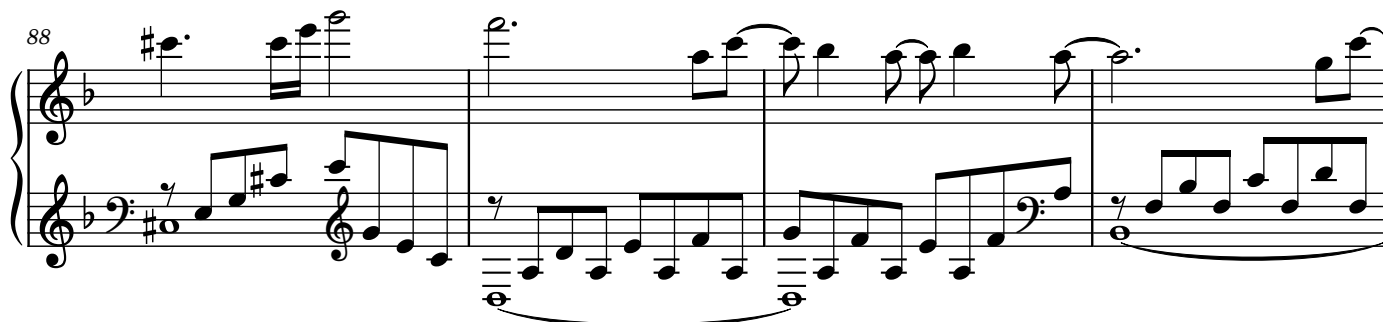

92

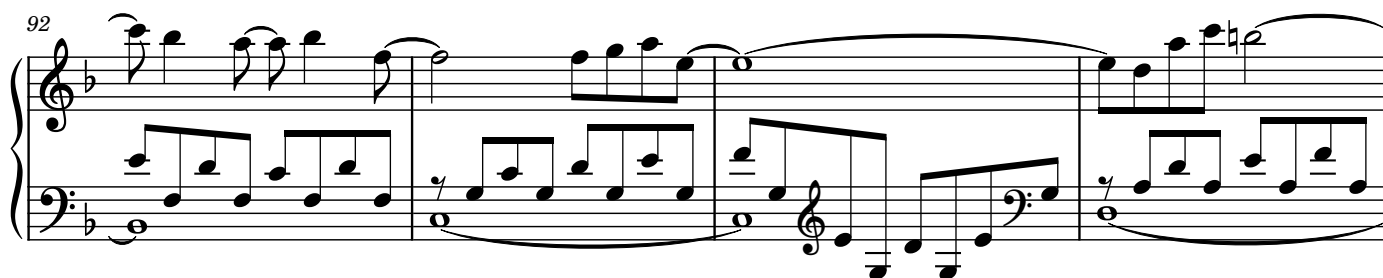

96

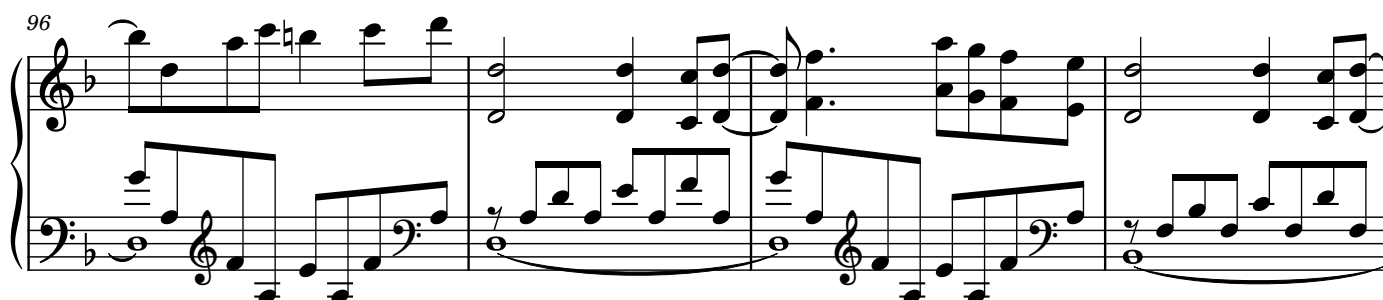

100

104
