

Stage 2 - "The Red Naval Port"

Composer: Yuko Takehara

Game: 19XX: The War Against Destiny

pianogame.org

♩ = 120

3/4

4

9

14

20

24

29

36

43

46

49

55

2
67

79

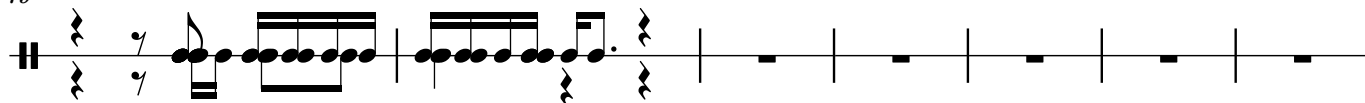

86

98

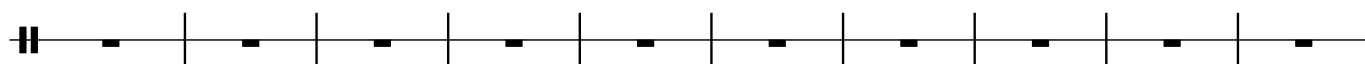

108

111

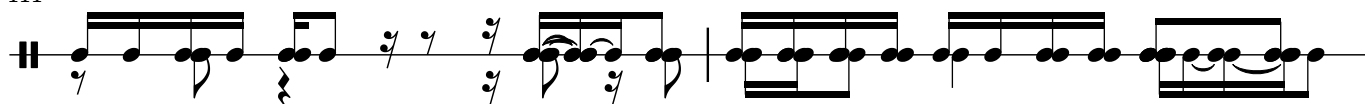

113

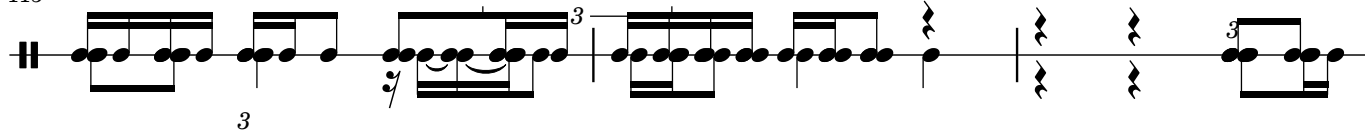

116

122

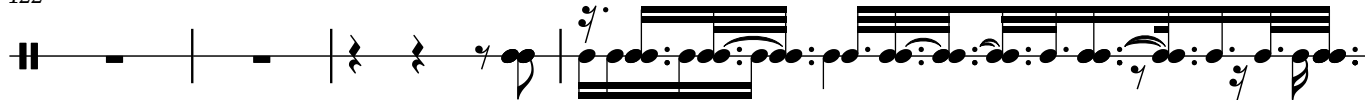

126

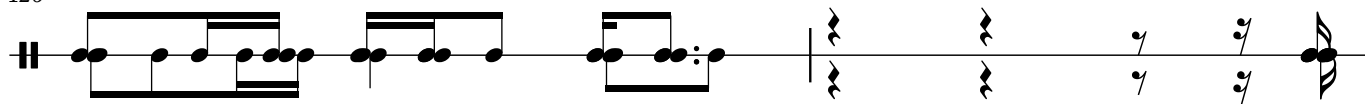

128

130

132

136

148

159

164

166

169

172

176

4

180

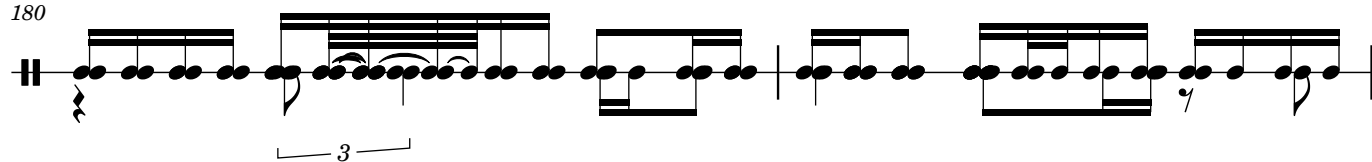

182

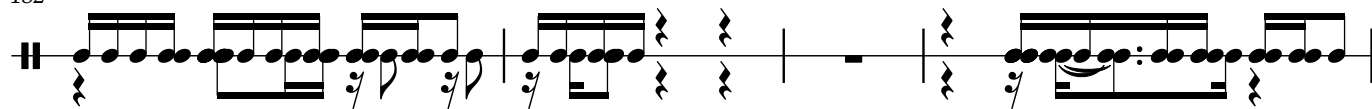

186

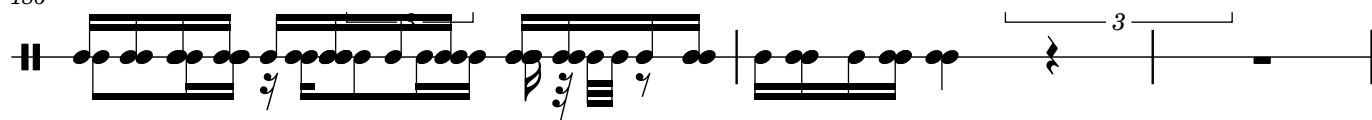

189

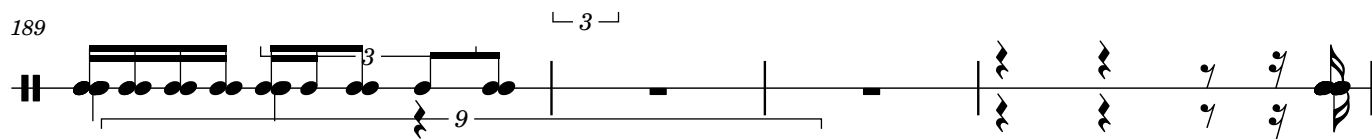

193

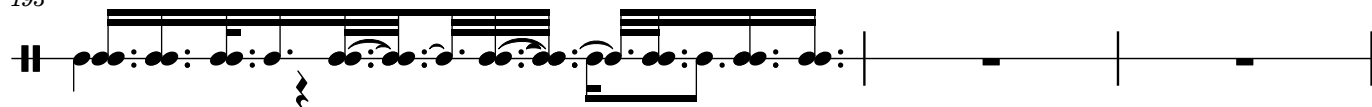

196

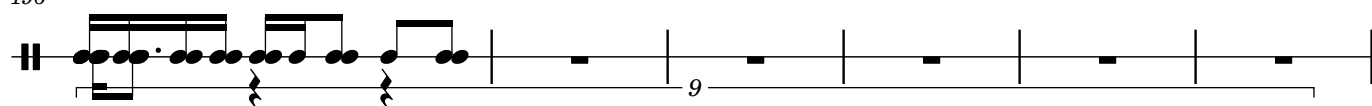

202

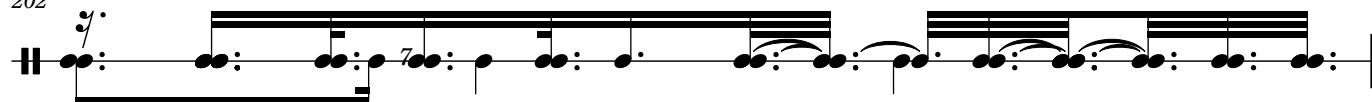

203

3

9

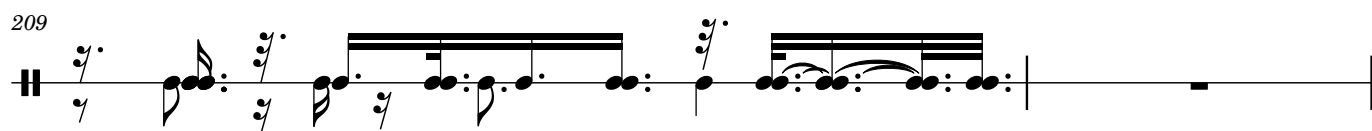

3 9

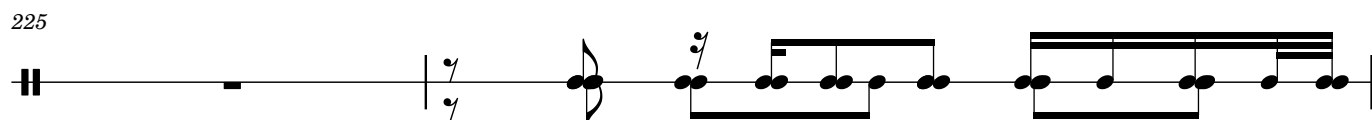
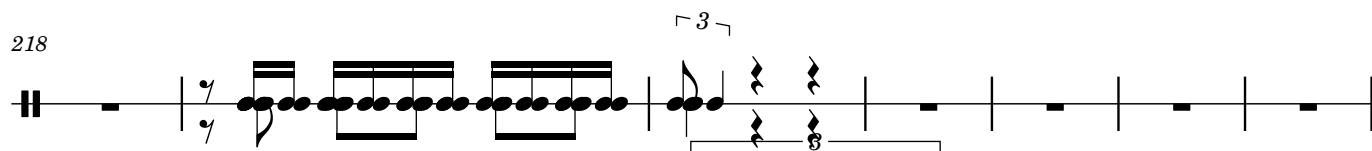
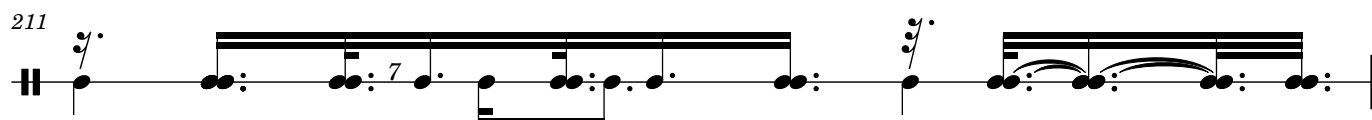

227

3 3

9

228

9

229

9

9 5

230

5

5

231

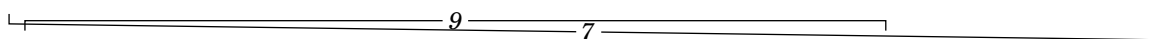
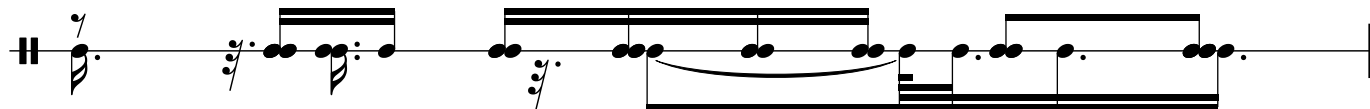

232

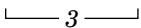
236 

248

260

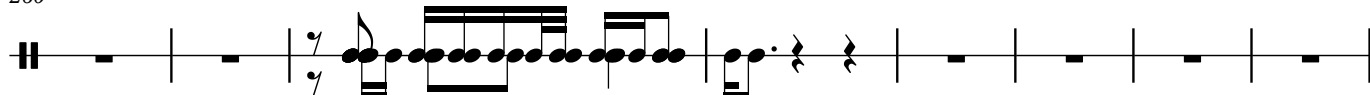

268

280

291

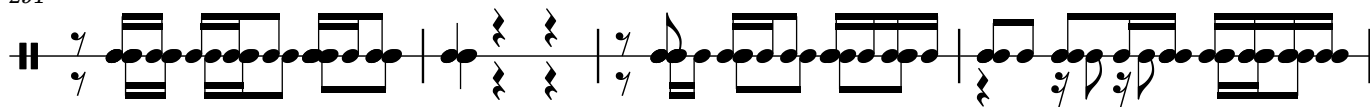

295

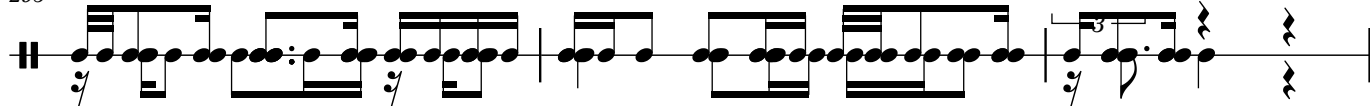

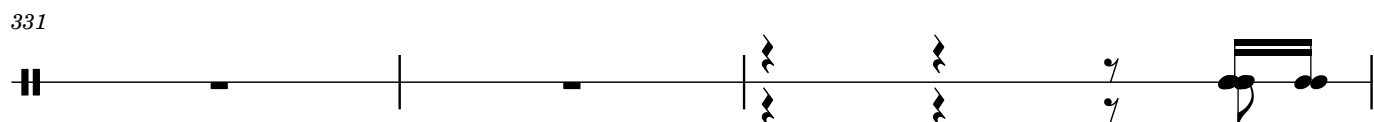
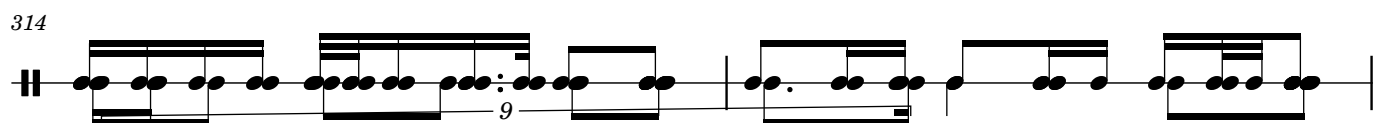
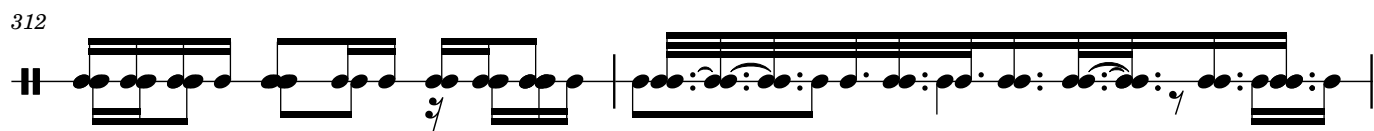
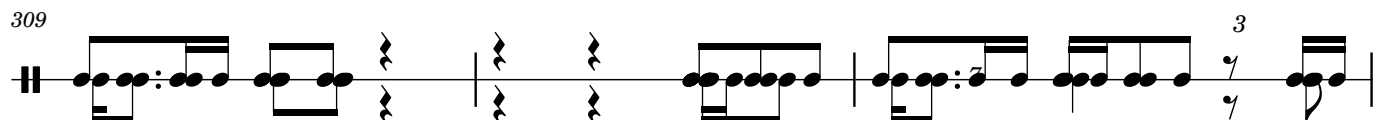
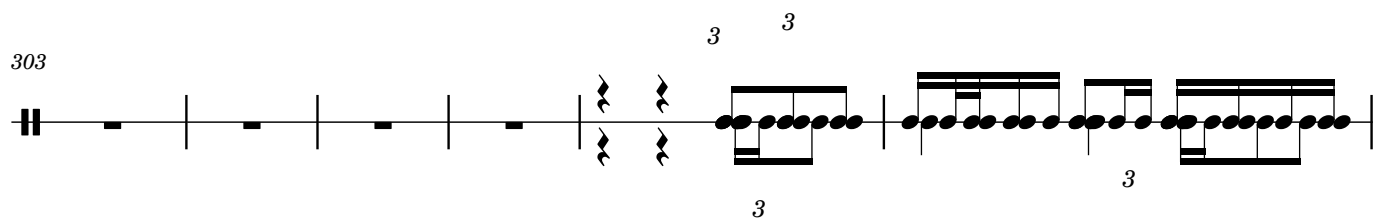
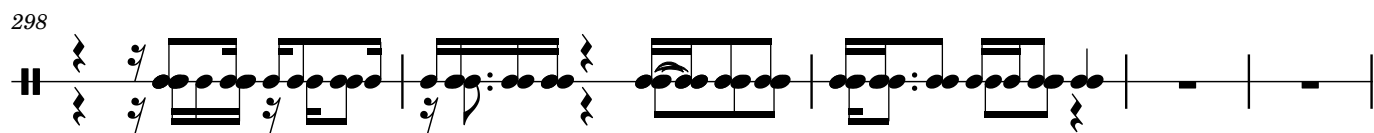

9

