

Color Man

Composer: Shusaku Uchiyama

Game: Mega Man Network Transmission

pianogame.org

♩ = 185

4

6

8

9

11

14

17

20

23

25

28

31

— 3 —

34

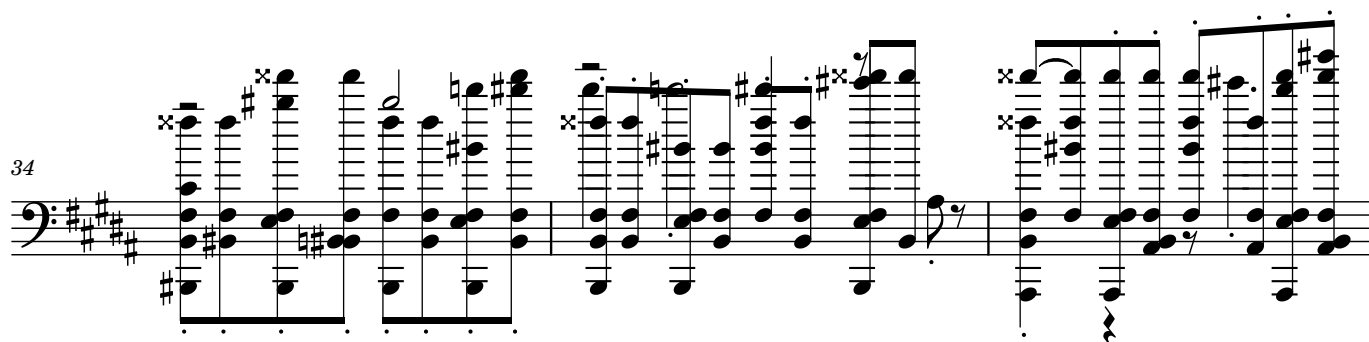

37

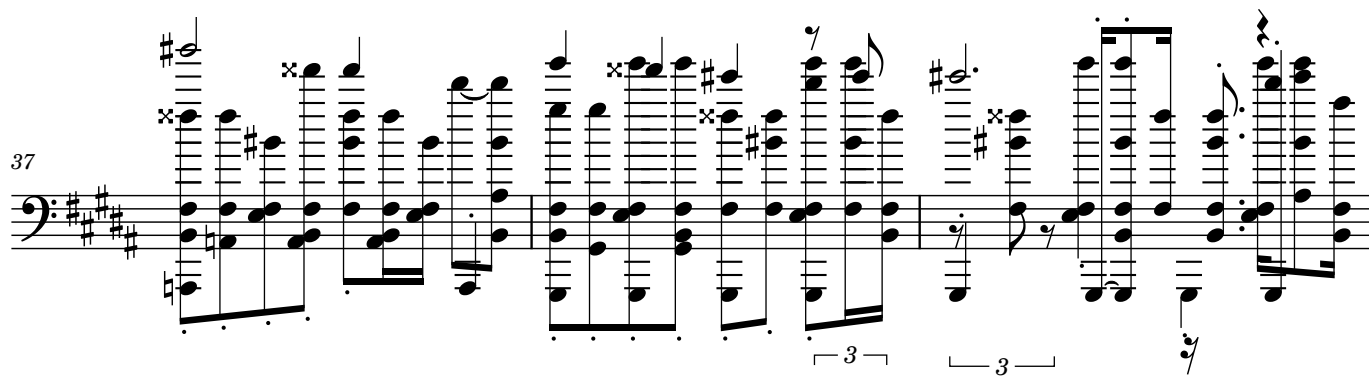

40

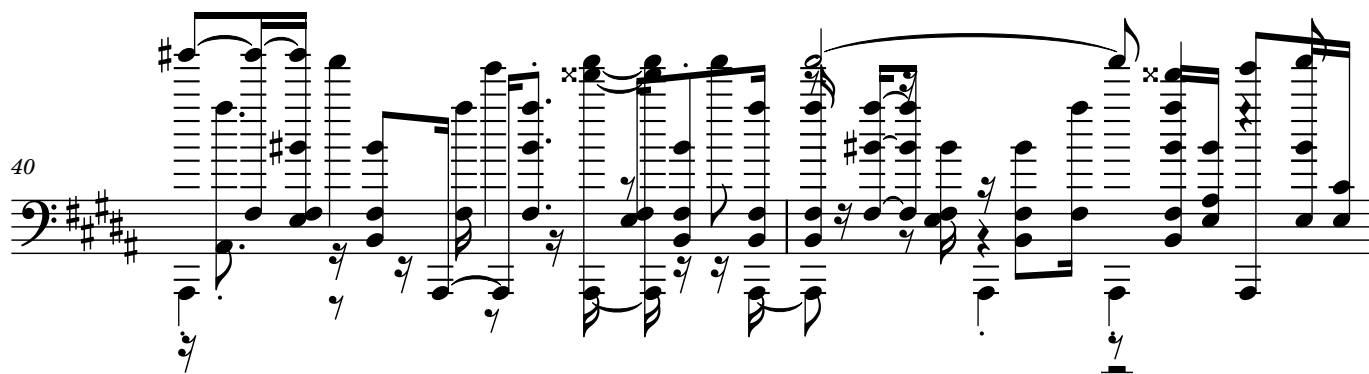

42

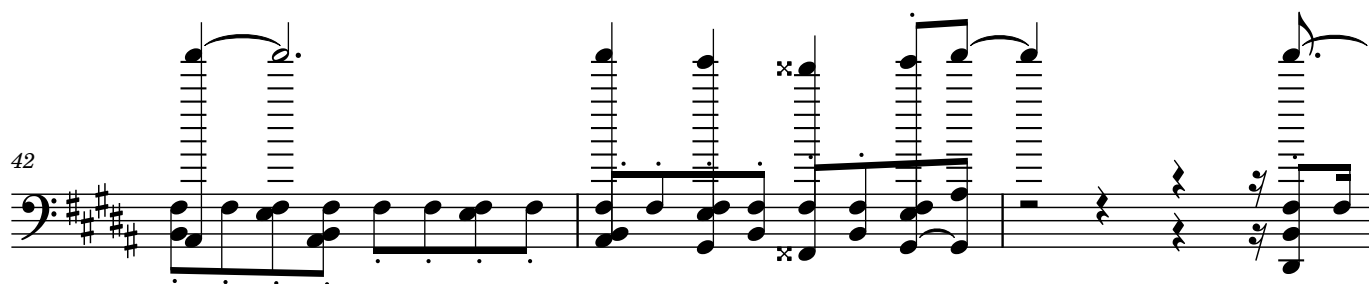

45

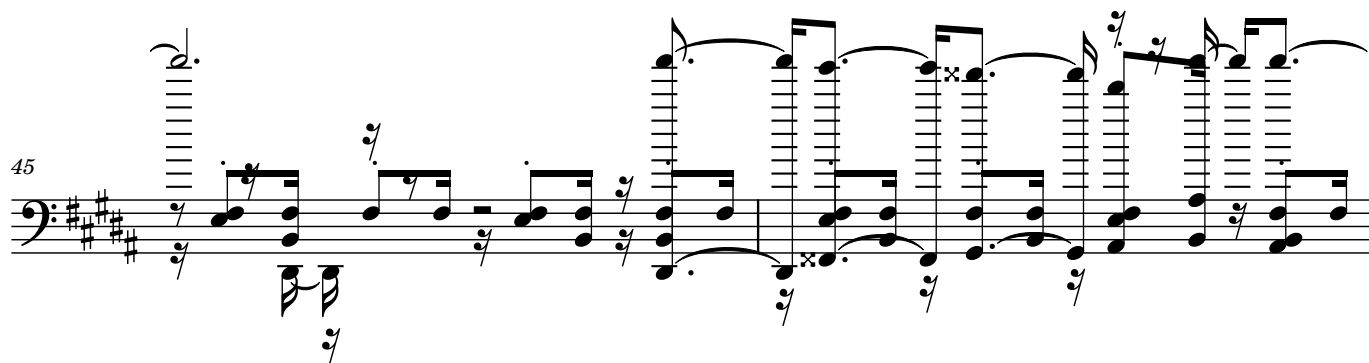

47

Measures 47 and 48 of a musical score in bass clef with a key signature of three sharps (F#, C#, G#). Measure 47 begins with a whole rest, followed by eighth notes G#2, A2, B2, and C3. Measure 48 contains a complex sequence of eighth and sixteenth notes, including G#2, A2, B2, C3, D3, E3, F#3, and G#3, with various rests and ties.

49

Measures 49 and 50. Measure 49 features a series of sixteenth-note runs in the right hand, starting with G#2, A2, B2, C3, D3, E3, F#3, and G#3. Measure 50 continues with eighth notes G#2, A2, B2, and C3, followed by a half note D3.

51

Measures 51 and 52. Measure 51 starts with a whole rest, followed by eighth notes G#2, A2, B2, and C3. Measure 52 contains a series of eighth notes G#2, A2, B2, C3, D3, E3, F#3, and G#3, with a half note D3 at the end.

53

Measures 53 and 54. Measure 53 features a series of eighth notes G#2, A2, B2, C3, D3, E3, F#3, and G#3, with a half note D3 at the end. Measure 54 contains a series of eighth notes G#2, A2, B2, C3, D3, E3, F#3, and G#3, with a half note D3 at the end.

55

Measures 55 and 56. Measure 55 features a series of eighth notes G#2, A2, B2, C3, D3, E3, F#3, and G#3, with a half note D3 at the end. Measure 56 contains a series of eighth notes G#2, A2, B2, C3, D3, E3, F#3, and G#3, with a half note D3 at the end.

57

Measures 57 and 58 of a musical score in bass clef with a key signature of three sharps (F#, C#, G#). Measure 57 features a complex, rapid sixteenth-note melody in the upper voice, with a descending line in the lower voice. Measure 58 continues the upper voice melody with a long, sweeping slur and includes a fermata over the final note.

59

Measures 59 and 60. Measure 59 contains a dense, fast-moving sixteenth-note texture in the upper voice, with a descending line in the lower voice. Measure 60 continues the upper voice texture and includes a fermata over the final note.

61

Measures 61 and 62. Measure 61 features a long, sweeping slur over the upper voice, with a descending line in the lower voice. Measure 62 continues the upper voice melody and includes a fermata over the final note.

63

Measures 63 and 64. Measure 63 contains a dense, fast-moving sixteenth-note texture in the upper voice, with a descending line in the lower voice. Measure 64 continues the upper voice texture and includes a fermata over the final note.

65

Measures 65 and 66. Measure 65 features a long, sweeping slur over the upper voice, with a descending line in the lower voice. Measure 66 continues the upper voice melody and includes a fermata over the final note.

67

Measures 67 and 68 of a musical score. The key signature is three sharps (F#, C#, G#). The music is written in bass clef. Measure 67 features a complex, fast-moving melodic line with many beamed sixteenth notes and slurs. Measure 68 continues this pattern with similar rhythmic density and includes some rests marked with 'x'.

69

Measures 69 and 70. Measure 69 shows a continuation of the fast melodic lines with beamed sixteenth notes and slurs. Measure 70 features a more complex texture with multiple voices or parts, some marked with 'x', and includes a few rests.

71

Measures 71 and 72. Measure 71 continues the fast melodic lines. Measure 72 features a more complex texture with multiple voices or parts, some marked with 'x', and includes a few rests.

73

Measures 73 and 74. Measure 73 features a complex, fast-moving melodic line with many beamed sixteenth notes and slurs. Measure 74 continues this pattern with similar rhythmic density and includes some rests marked with 'x'.

75

Measures 75 and 76. Measure 75 features a complex, fast-moving melodic line with many beamed sixteenth notes and slurs. Measure 76 continues this pattern with similar rhythmic density and includes some rests marked with 'x'.

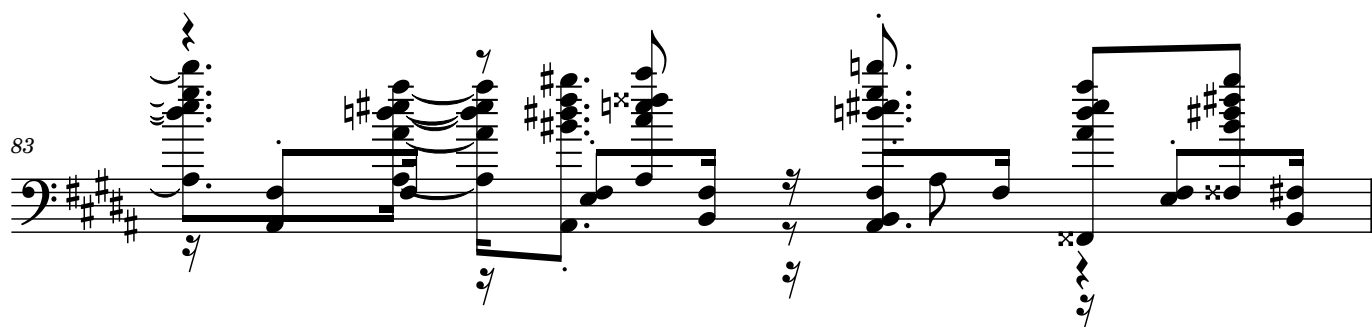
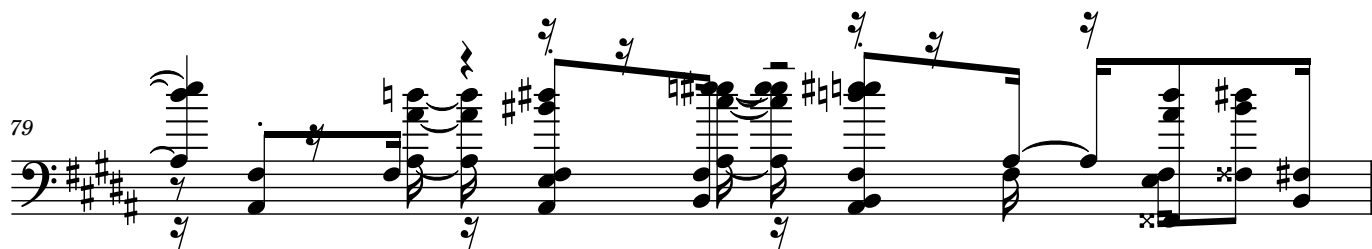
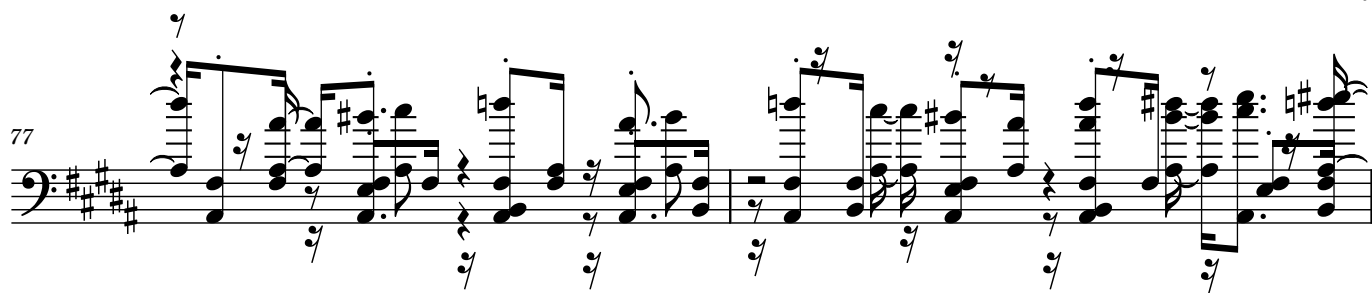

5

