

Opening Movie

Composer: Yasunori Kawasaki

Game: Yuu Yuu Hakusho (Japan)

pianogame.org

$\text{♩} = 120$
 $\frac{4}{4}$

3

5

7

8

9

10

11

12

13

14

15

16

17

2

19

21

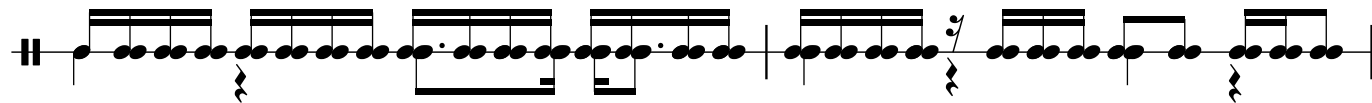

23

25

27

29

31

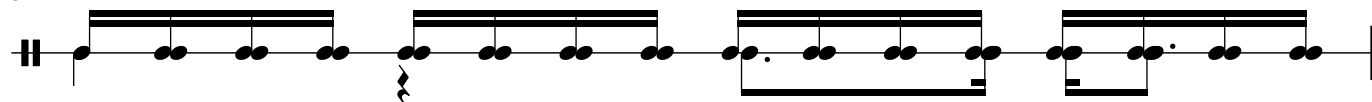

32

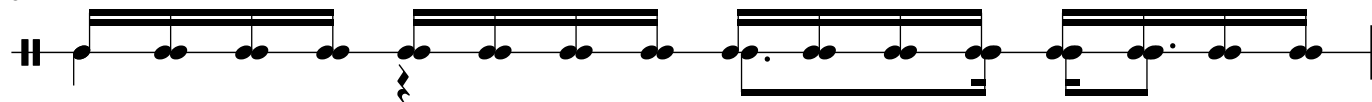

33

34

35

36

37

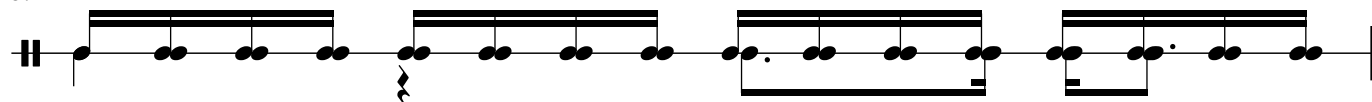

38

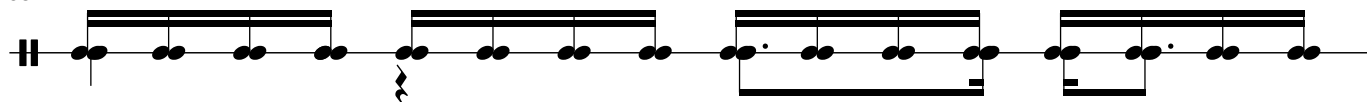

39

40

41

43

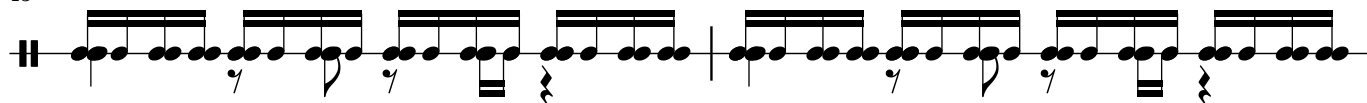

45

