

Crystal Egg Zone (2)

Composer: Masato Nakamura

Game: Sonic the Hedgehog 2

pianogame.org

♩ = 110

2

3

4

5

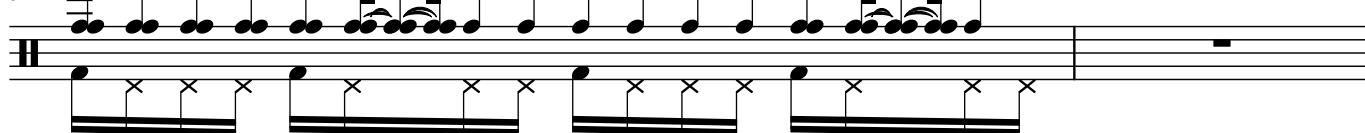

7

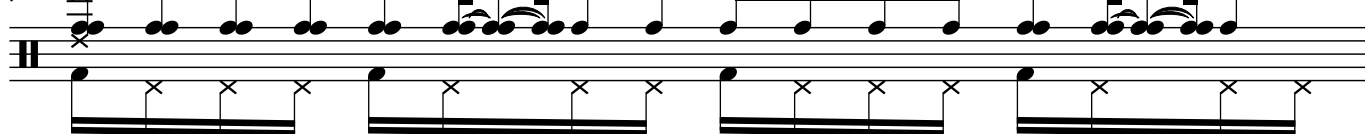

8

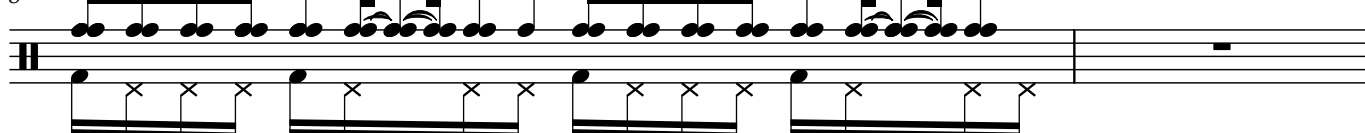

10

11

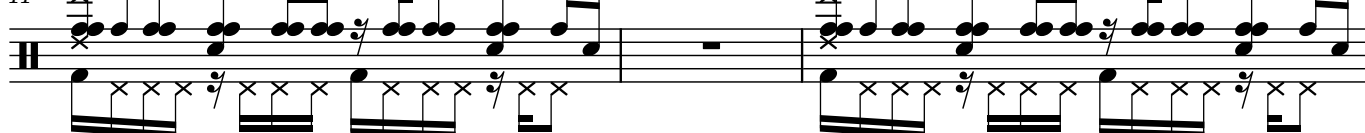

14

16

18

20

23

26

29

32

33

34

35

36

37

38

40

41

43

44

46

47

50

52

54

56

59

62

65

68

69

70

Throughout the score, there are numerous 'x' marks above notes, likely indicating natural harmonics or specific picking techniques. The bass line is consistently marked with 'x' marks, suggesting a specific picking or tapping technique. The overall style is characteristic of modern guitar music, emphasizing rhythmic complexity and technical skill.

71

72

73

74

76

77

79

80

82

83

86

88

90

92

95

98

101

104

105

3

3

3

106

107

108

109

110

112

113

115

116

118

119

122

124

126

128

131

134

137

140

141

3

142

3

143

3

144

3

145

3

146

3 3

148

3 3