

"Lab Rat" (XG) (v1.05a)

Composer: Alexander Brandon

Game: Jazz Jackrabbit 2

pianogame.org

Tuned Klaxon Horns, Sequenced by MaliceX

Electric Piano, (C) 2004 MaliceX/Team ChaoS MIDI's

♩ = 131

2

4

6

8

Tn. Klx. Hns.

El. Pno.

11

Tn. Klx. Hns.

El. Pno.

Measures 11-13 of the musical score. The Tn. Klx. Hns. part continues the melodic line. The El. Pno. part continues the harmonic accompaniment.

14

Tn. Klx. Hns.

El. Pno.

Measures 14-16 of the musical score. The Tn. Klx. Hns. part continues the melodic line. The El. Pno. part continues the harmonic accompaniment.

17

Tn. Klx. Hns.

El. Pno.

Measures 17-24 of the musical score. The Tn. Klx. Hns. part is silent. The El. Pno. part continues the harmonic accompaniment.

25

Tn. Klx. Hns.

El. Pno.

29

Tn. Klx. Hns.

El. Pno.

33

Tn. Klx. Hns.

El. Pno.

35

Tn. Klx. Hns.

El. Pno.

37

Tn. Klx. Hns.

El. Pno.

39

Tn. Klx. Hns.

El. Pno.

44

Tn. Klx. Hns.

El. Pno.

54

Tn. Klx. Hns.

El. Pno.

59

Tn. Klx. Hns.

El. Pno.

64

Tn. Klx. Hns.

El. Pno.

67

Tn. Klx. Hns.

El. Pno.

69

Tn. Klx. Hns.

El. Pno.

Measures 69-70 of the musical score. The Tn. Klx. Hns. part continues with whole rests. The El. Pno. part continues with the same fast-moving melodic texture, showing increasing complexity and density of notes in both hands.

71

Tn. Klx. Hns.

El. Pno.

76

Tn. Klx. Hns.

El. Pno.

82

Tn. Klx. Hns.

El. Pno.

84

Tn. Klx. Hns.

El. Pno.

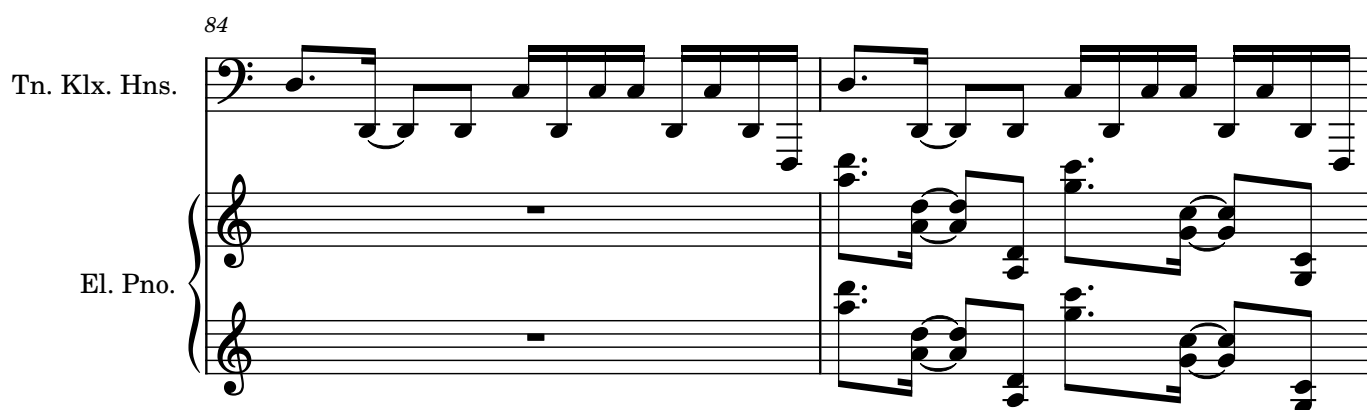

86

Tn. Klx. Hns.

El. Pno.

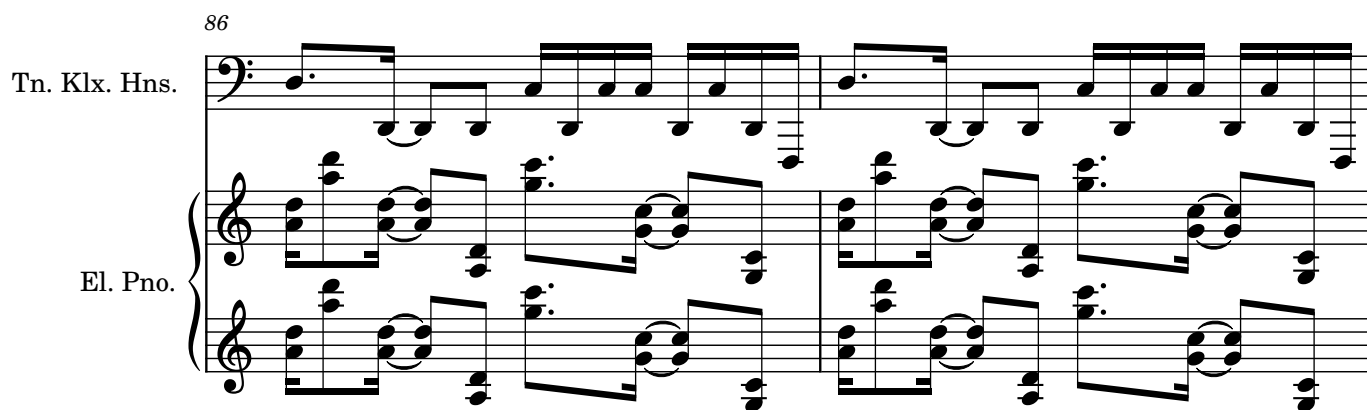

88

Tn. Klx. Hns.

El. Pno.

91

Tn. Klx. Hns.

El. Pno.

94

Tn. Klx. Hns.

El. Pno.

97

Tn. Klx. Hns.

El. Pno.

105

Tn. Klx. Hns.

El. Pno.

109

Tn. Klx. Hns.

El. Pno.

113

Tn. Klx. Hns.

El. Pno.

115

Tn. Klx. Hns.

El. Pno.

117

Tn. Klx. Hns.

El. Pno.

119

Tn. Klx. Hns.

El. Pno.

124

Tn. Klx. Hns.

El. Pno.

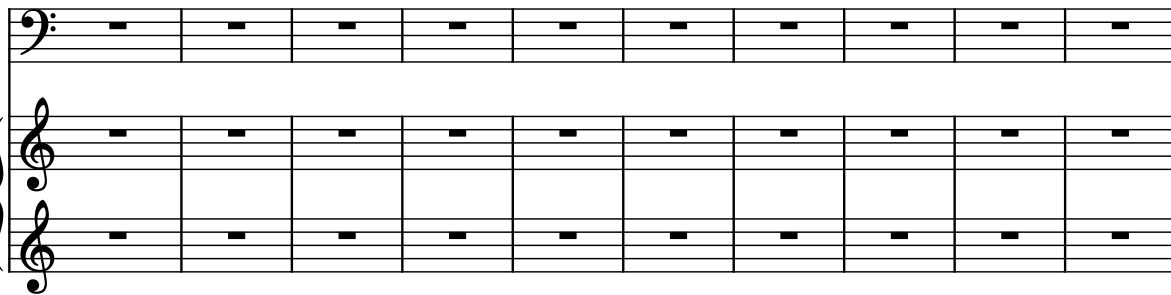

134

Tn. Klx. Hns.

El. Pno.

139

Tn. Klx. Hns.

El. Pno.

144

Tn. Klx. Hns.

El. Pno.

147

Tn. Klx. Hns.

El. Pno.

149

Tn. Klx. Hns.

El. Pno.

151

Tn. Klx. Hns.

El. Pno.

156

Tn. Klx. Hns.

El. Pno.

162

Tn. Klx. Hns.

El. Pno.

164

Tn. Klx. Hns.

El. Pno.

166

Tn. Klx. Hns.

El. Pno.

168

Tn. Klx. Hns.

El. Pno.

171

Tn. Klx. Hns.

El. Pno.

174

Tn. Klx. Hns.

El. Pno.

177

Tn. Klx. Hns.

El. Pno.

Measures 177-184. Both the Tn. Klx. Hns. and El. Pno. parts are mostly silent, with only a few low notes in the piano part.

185

Tn. Klx. Hns.

El. Pno.

189

Tn. Klx. Hns.

El. Pno.

193

Tn. Klx. Hns.

El. Pno.

195

Tn. Klx. Hns.

El. Pno.

197

Tn. Klx. Hns.

El. Pno.

199

Tn. Klx. Hns.

El. Pno.

204

Tn. Klx. Hns.

El. Pno.

214

Tn. Klx. Hns.

El. Pno.

219

Tn. Klx. Hns.

El. Pno.

224

Tn. Klx. Hns.

El. Pno.

227

Tn. Klx. Hns.

El. Pno.

229

Tn. Klx. Hns.

El. Pno.

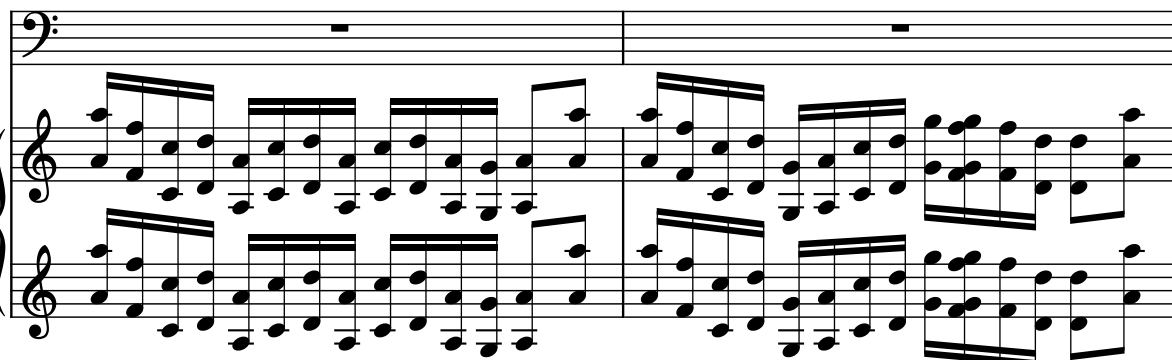

231

Tn. Klx. Hns.

El. Pno.

236

Tn. Klx. Hns.

El. Pno.

242

Tn. Klx. Hns.

El. Pno.

244

Tn. Klx. Hns.

El. Pno.

246

Tn. Klx. Hns.

El. Pno.

248

Tn. Klx. Hns.

El. Pno.

251

Tn. Klx. Hns.

El. Pno.

254

Tn. Klx. Hns.

El. Pno.

257

Tn. Klx. Hns.

El. Pno.

257 258 259 260 261 262 263 264

265

Tn. Klx. Hns.

El. Pno.

265 266 267 268

269

Tn. Klx. Hns.

El. Pno.

269 270 271 272

273

Tn. Klx. Hns.

El. Pno.

273 274

275

Tn. Klx. Hns.

El. Pno.

275 276

277

Tn. Klx. Hns.

El. Pno.

Two systems of musical notation. The first system (measures 277-278) shows a Tn. Klx. Hns. staff with a whole rest in measure 277 and a whole note in measure 278. The El. Pno. part consists of two staves with a complex, fast-moving melodic line in measure 277 and a more active line in measure 278.

279

Tn. Klx. Hns.

El. Pno.

Two systems of musical notation. The second system (measures 279-283) shows the Tn. Klx. Hns. staff with whole rests in measures 279-283. The El. Pno. part shows a complex, fast-moving melodic line in measures 279-283, with a whole note in measure 283.

284

Tn. Klx. Hns.

El. Pno.

Two systems of musical notation. The third system (measures 284-293) shows the Tn. Klx. Hns. staff with whole rests in measures 284-293. The El. Pno. part shows whole rests in measures 284-293.

294

Tn. Klx. Hns.

El. Pno.

Two systems of musical notation. The fourth system (measures 294-298) shows the Tn. Klx. Hns. staff with whole rests in measures 294-298. The El. Pno. part shows whole rests in measures 294-298.

299

Tn. Klx. Hns.

El. Pno.

Two systems of musical notation. The fifth system (measures 299-303) shows the Tn. Klx. Hns. staff with whole rests in measures 299-303. The El. Pno. part shows whole rests in measures 299-303.

304

Tn. Klx. Hns.

El. Pno.

307

Tn. Klx. Hns.

El. Pno.

309

Tn. Klx. Hns.

El. Pno.

311

Tn. Klx. Hns.

El. Pno.
