

Act 1 Stage 1 (2)

Composer: Keiji Yamagishi

Game: Ninja Gaiden

pianogame.org

♩ = 150

Automobile Brake Drums, Staff-1

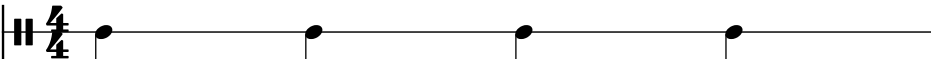

Automobile Brake Drums, Staff-2



Automobile Brake Drums, Staff-3

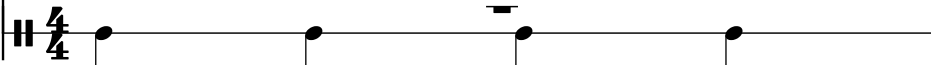

2

Aut. Brk. Dr.

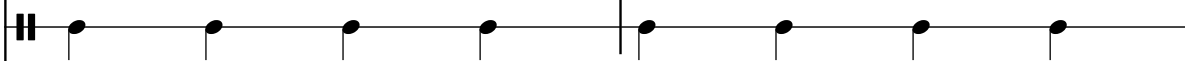

Aut. Brk. Dr.

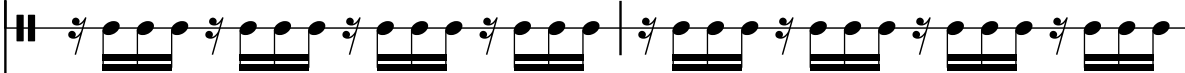

Aut. Brk. Dr.

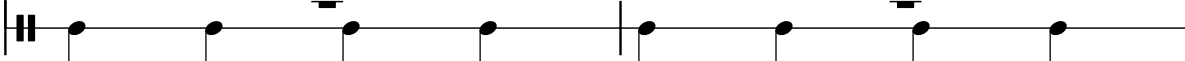

4

Aut. Brk. Dr.

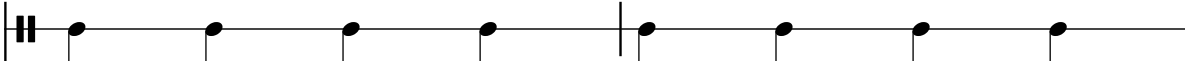

Aut. Brk. Dr.

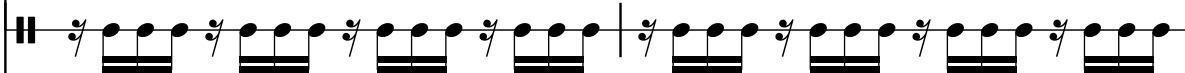

Aut. Brk. Dr.

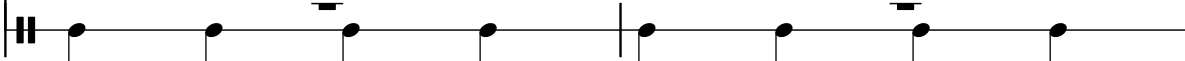

6

Aut. Brk. Dr.

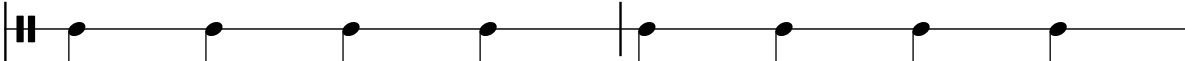

Aut. Brk. Dr.

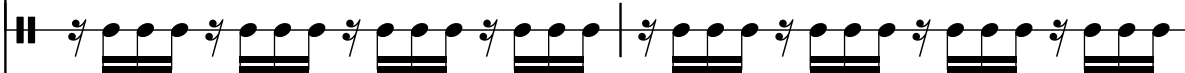

Aut. Brk. Dr.



8

Aut. Brk. Dr.



Aut. Brk. Dr.

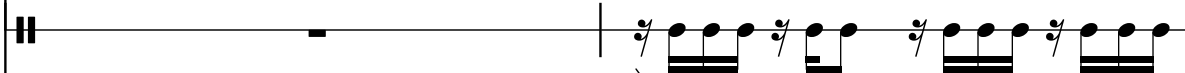

Aut. Brk. Dr.



10

Aut. Brk. Dr.

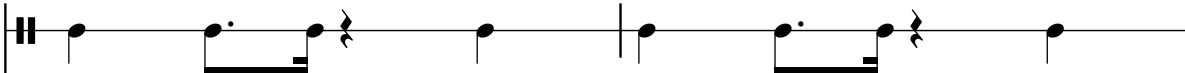

Aut. Brk. Dr.

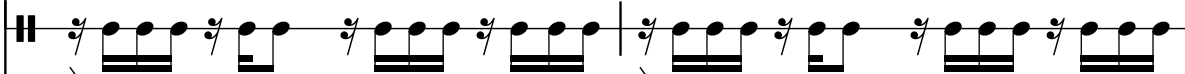



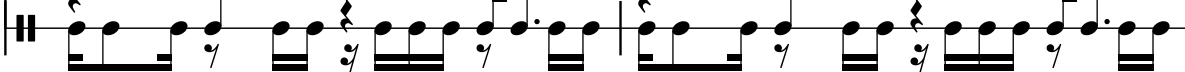

Aut. Brk. Dr.

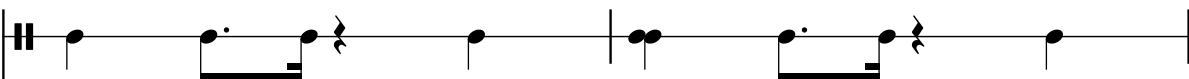
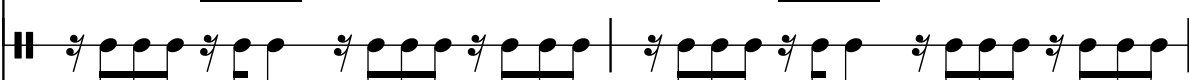

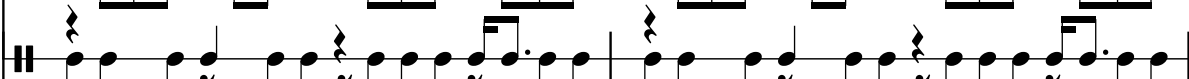
12

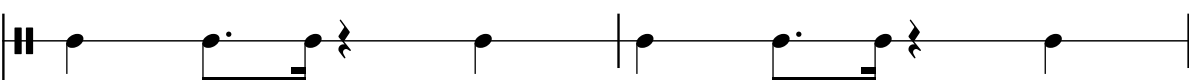

Aut. Brk. Dr.  

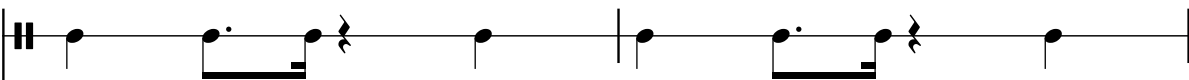
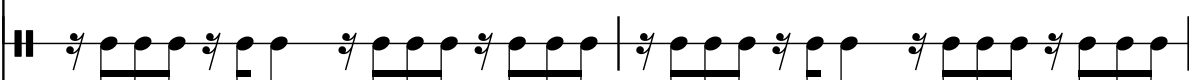

Aut. Brk. Dr.  

Aut. Brk. Dr.  



14

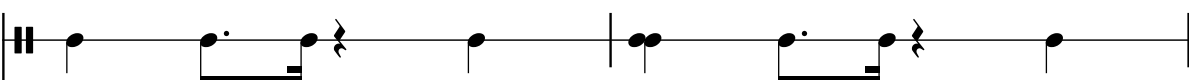

Aut. Brk. Dr.  

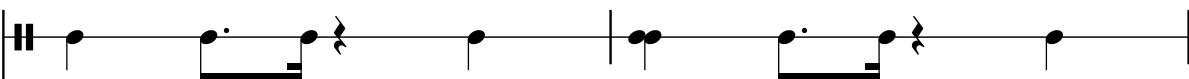

Aut. Brk. Dr.  

Aut. Brk. Dr.  



16

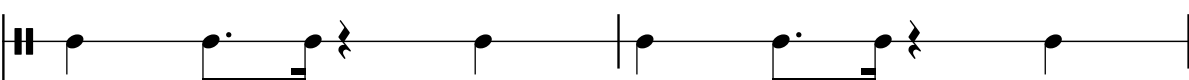

Aut. Brk. Dr.  

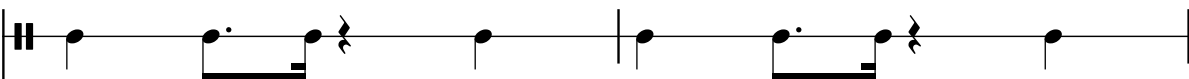

Aut. Brk. Dr.  

Aut. Brk. Dr.  



18

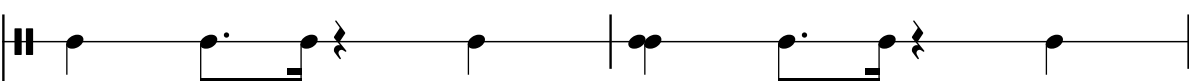

Aut. Brk. Dr.  

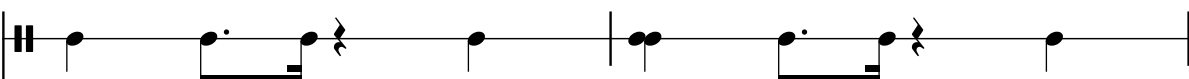

Aut. Brk. Dr.  

Aut. Brk. Dr.  

20

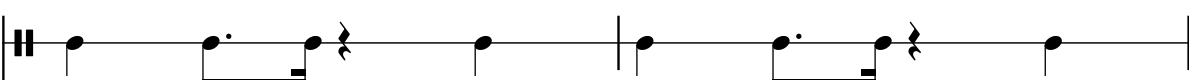

Aut. Brk. Dr.  

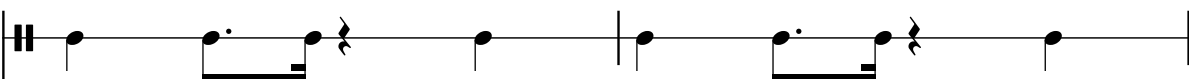
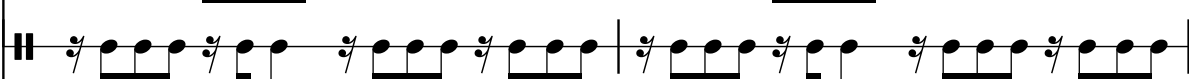

Aut. Brk. Dr.  

Aut. Brk. Dr.  



22

Aut. Brk. Dr.  

Aut. Brk. Dr.  

Aut. Brk. Dr.  

24

Aut. Brk. Dr.  Aut. Brk. Dr.  Aut. Brk. Dr. 



26

Aut. Brk. Dr.



Aut. Brk. Dr.

Aut. Brk. Dr.

28

Aut. Brk. Dr.   

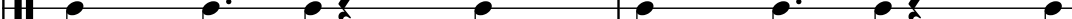
30

Aut. Brk. Dr.  Aut. Brk. Dr.  Aut. Brk. Dr. 



32

Aut. Brk. Dr. 



Aut. Brk. Dr. 



Aut. Brk. Dr. 

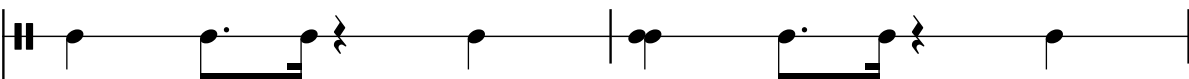

34

Aut. Brk. Dr.   

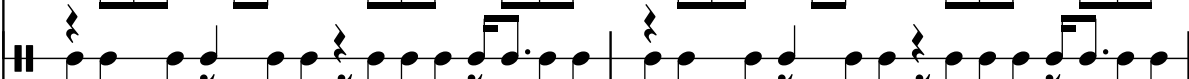

36

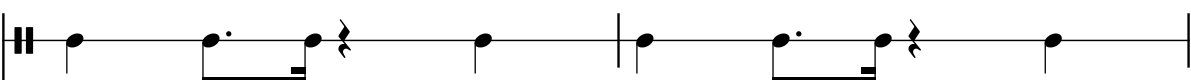

Aut. Brk. Dr.  

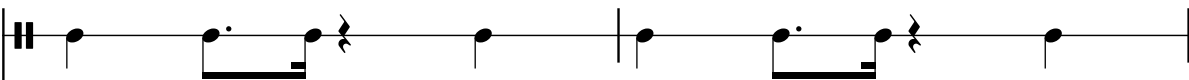

Aut. Brk. Dr.  

Aut. Brk. Dr.  



38

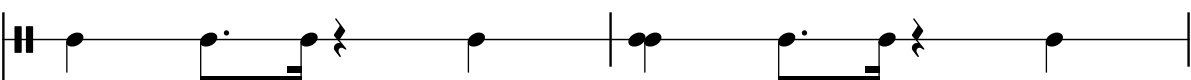

Aut. Brk. Dr.  

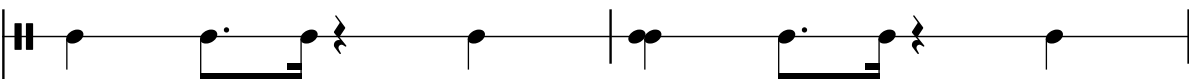

Aut. Brk. Dr.  

Aut. Brk. Dr.  



40

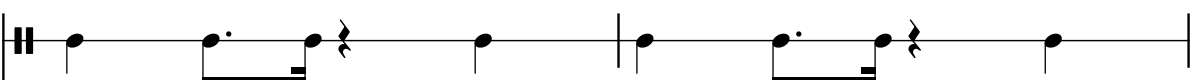

Aut. Brk. Dr.  

Aut. Brk. Dr.  

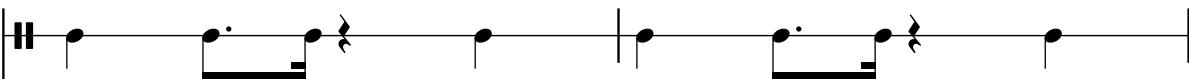
Aut. Brk. Dr.  

42



Aut. Brk. Dr.  

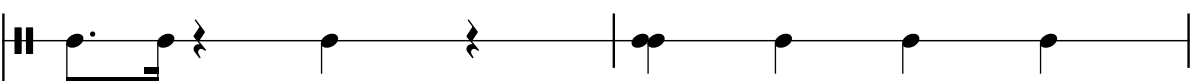
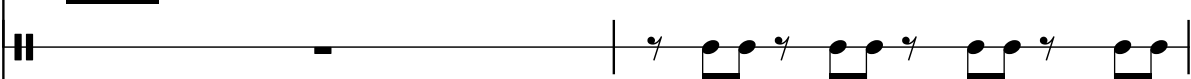

Aut. Brk. Dr.  

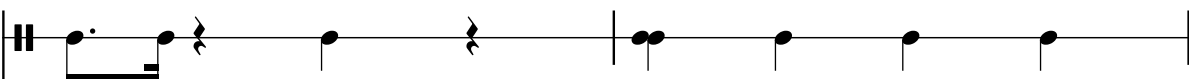
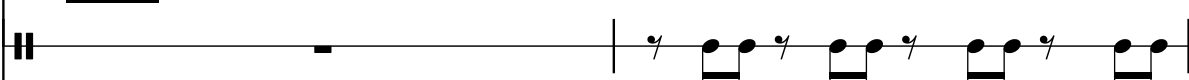
Aut. Brk. Dr.  

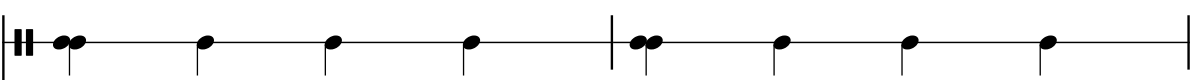

44

Aut. Brk. Dr.  

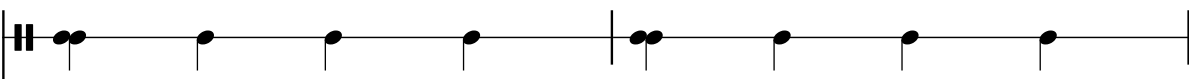

Aut. Brk. Dr.  

Aut. Brk. Dr.  

46

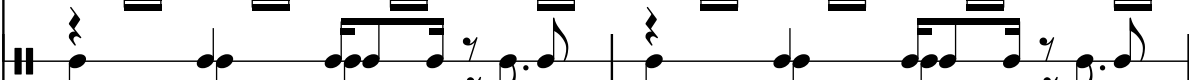
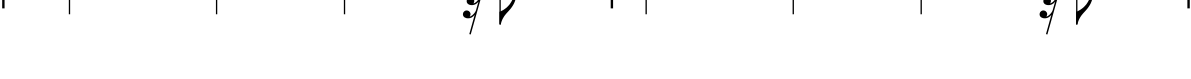
Aut. Brk. Dr.  

Aut. Brk. Dr.  

Aut. Brk. Dr.  



48

Aut. Brk. Dr. 



Aut. Brk. Dr. 

Aut. Brk. Dr. 

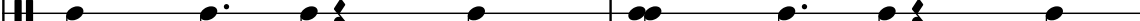

50

Aut. Brk. Dr.  Aut. Brk. Dr.  Aut. Brk. Dr. 

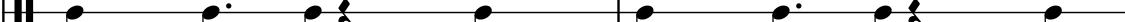

52

Aut. Brk. Dr.  Aut. Brk. Dr.  Aut. Brk. Dr. 

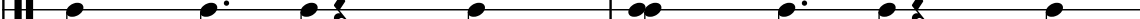

54

Aut. Brk. Dr.  Aut. Brk. Dr.  Aut. Brk. Dr. 

56

Aut. Brk. Dr.  Aut. Brk. Dr.  Aut. Brk. Dr. 

58

Aut. Brk. Dr.  Aut. Brk. Dr.  Aut. Brk. Dr. 

60

Aut. Brk. Dr. 

Aut. Brk. Dr. 

Aut. Brk. Dr. 



62

Aut. Brk. Dr. 

Aut. Brk. Dr. 

Aut. Brk. Dr. 

64

Aut. Brk. Dr.  Aut. Brk. Dr.  Aut. Brk. Dr. 

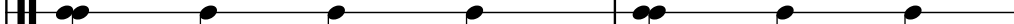

66

Aut. Brk. Dr. 



Aut. Brk. Dr. 

Aut. Brk. Dr. 

68

Aut. Brk. Dr.  Aut. Brk. Dr.  Aut. Brk. Dr. 

70

Aut. Brk. Dr.  Aut. Brk. Dr.  Aut. Brk. Dr. 

72

Aut. Brk. Dr.

The image shows three staves of musical notation, each labeled 'Aut. Brk. Dr.' on the left. The notation is written on a single-line staff with a key signature of one sharp (F#). The first staff begins with a double bar line, followed by a quarter note on the first line (F#4), a dotted half note on the second line (C#5), a quarter note on the second line (C#5), and a quarter rest. The second staff begins with a double bar line, followed by a quarter rest, a quarter note on the second line (C#5), a quarter note on the second line (C#5), a quarter rest, a quarter note on the second line (C#5), a quarter note on the second line (C#5), a quarter rest, a quarter note on the second line (C#5), a quarter note on the second line (C#5), a quarter rest, and a quarter note on the second line (C#5). The third staff begins with a double bar line, followed by a quarter note on the first line (F#4), a quarter note on the first line (F#4), a quarter note on the first line (F#4), a quarter rest, a quarter note on the first line (F#4), a quarter note on the first line (F#4), a quarter rest, a quarter note on the first line (F#4), a quarter note on the first line (F#4), a quarter rest, a quarter note on the first line (F#4), a quarter note on the first line (F#4), a quarter rest, a quarter note on the first line (F#4), a quarter note on the first line (F#4), a quarter rest, and a quarter note on the first line (F#4). The notation is written in a style that suggests a specific musical genre, possibly a type of folk or traditional music.