

Welcome to Monster World

Composer: Shinichi Sakamoto

Game: Wonderboy In Monster World

pianogame.org

Pedal Steel Guitar, Original composer: Shinichi Sakamoto

♩ = 105

Vibraphone

Celesta, joaobuaes@zipmail.com.br

3

7

10

13

Ped. St. Guit.

Vib.

Cel.

16

Ped. St. Guit.

Vib.

Cel.

19

Ped. St. Guit.

Vib.

Cel.

22

Ped. St. Guit.

Vib.

Cel.

25

Ped. St. Guit.

Vib.

Cel.

28

Ped. St. Guit.

Vib.

Cel.

31

Ped. St. Guit.

Vib.

Cel.

34

Ped. St. Guit.

Vib.

Cel.

37

Ped. St. Guit.

Vib.

Cel.

40

Ped. St. Guit.

Vib.

Cel.

43

Ped. St. Guit.

Vib.

Cel.

46

Ped. St. Guit.

Vib.

Cel.

49

Ped. St. Guit.

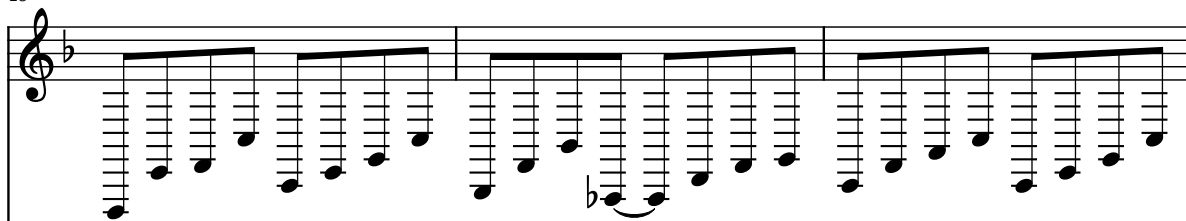

Vib.

Cel.

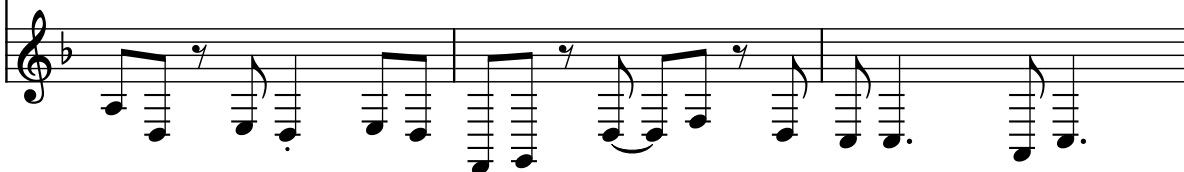

52

Ped. St. Guit.

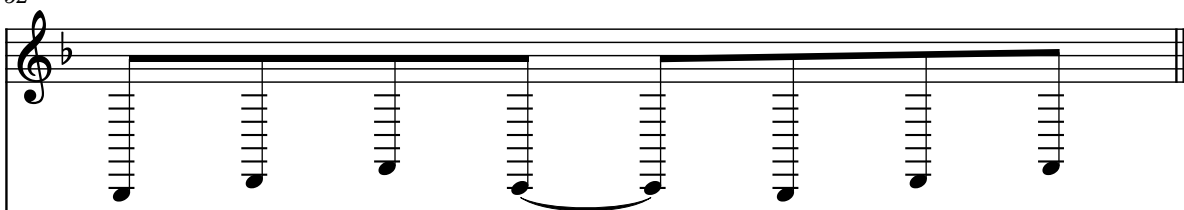

Vib.

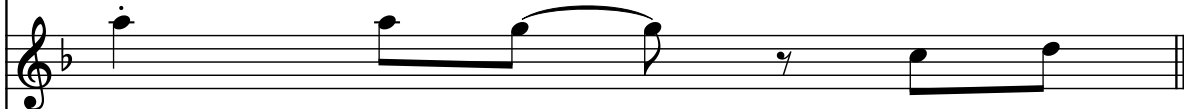

Cel.

