

# Space Station

Composer: Simon Robertson

Game: Extreme-G

[pianogame.org](http://pianogame.org)

♩ = 150

4

8

11

16

28

40

52

61

3

66

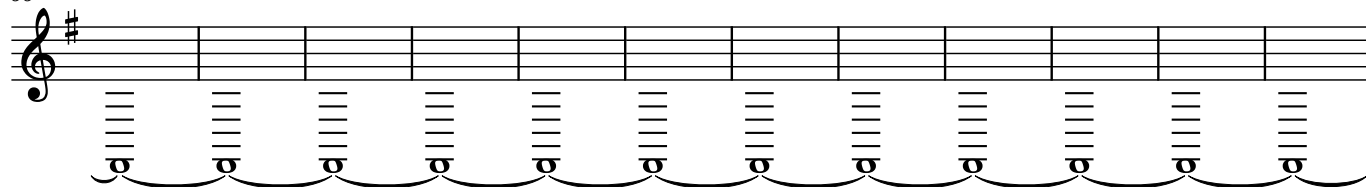

78

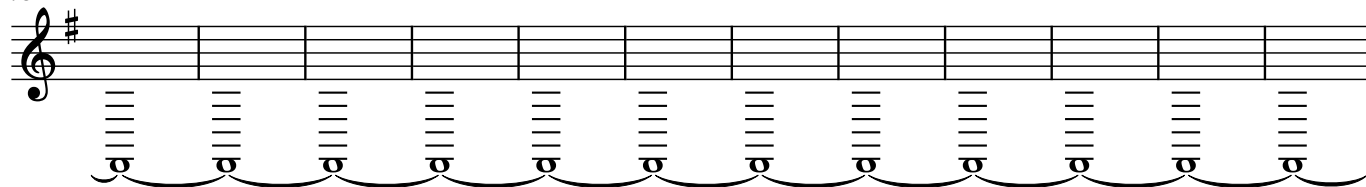

90

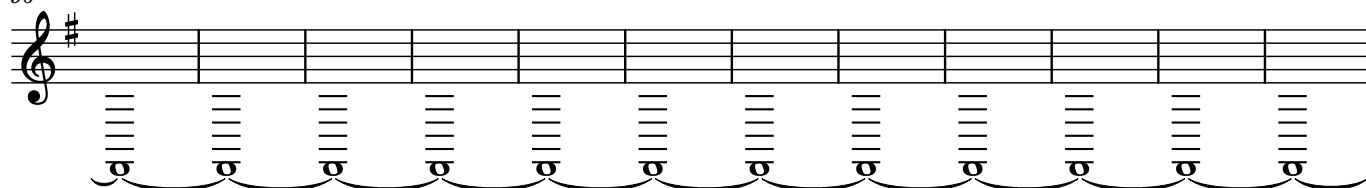

102

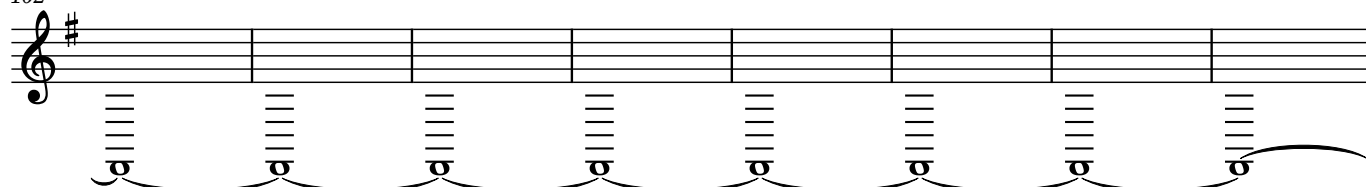

110

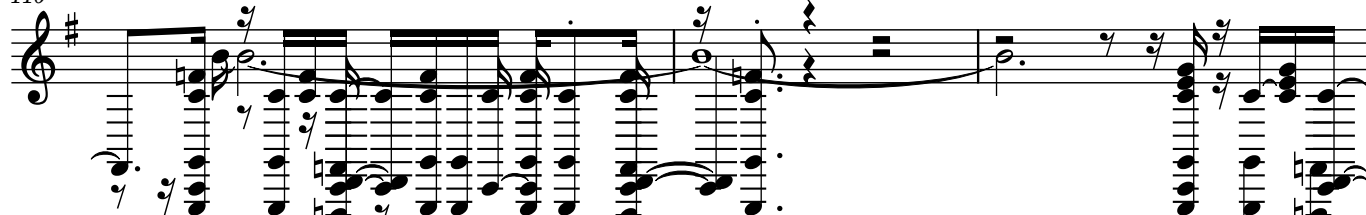

113

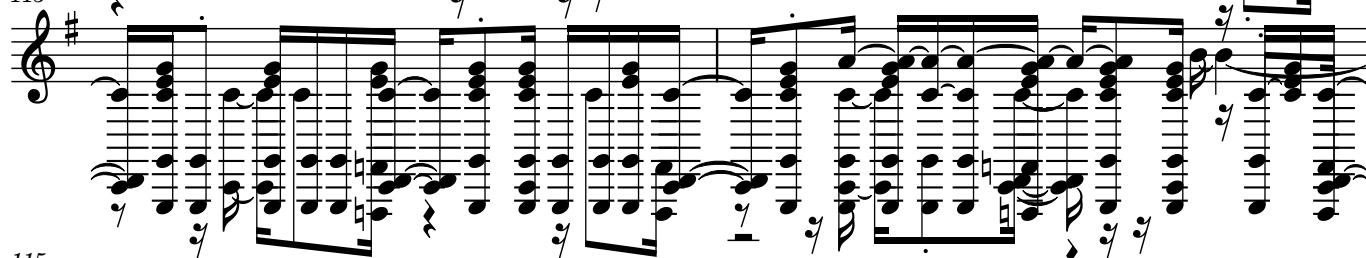

115

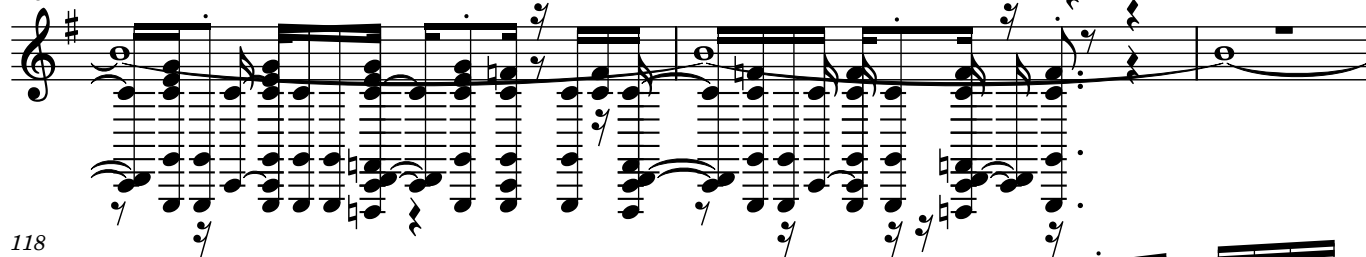

118

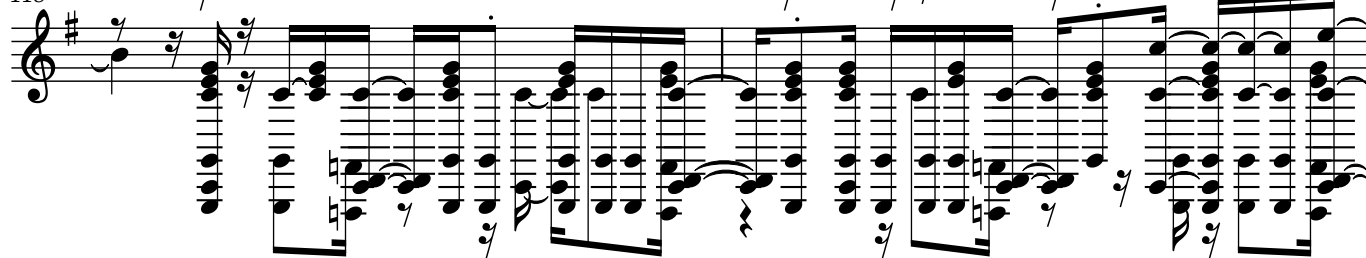

120

122

125

127

130

132

135

137

139

141

143

145

147

148

149

151

152

153

154

156

158

160

162

164

166

168

170

176

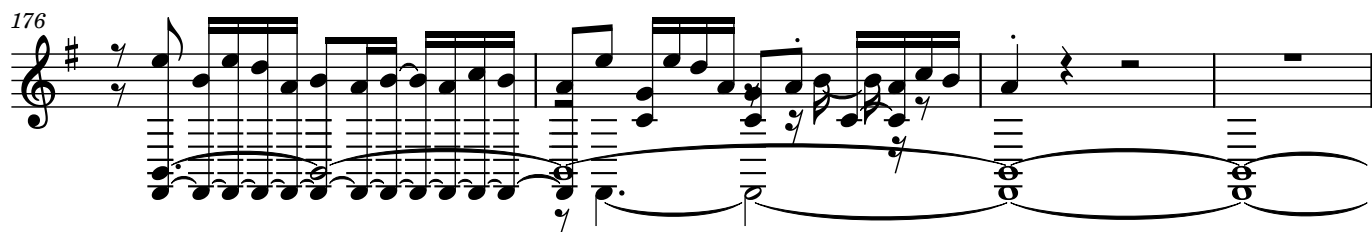

180

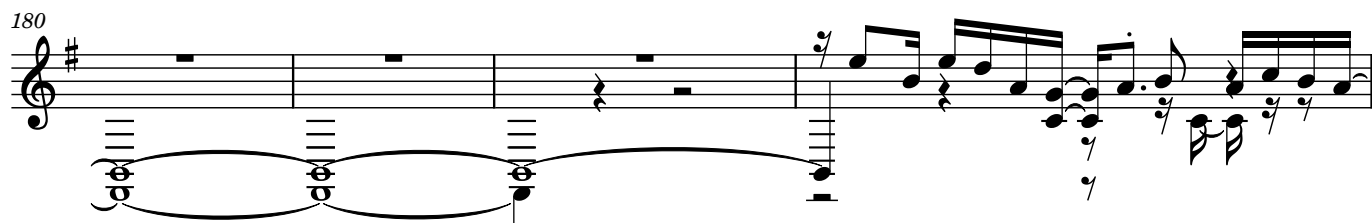

184

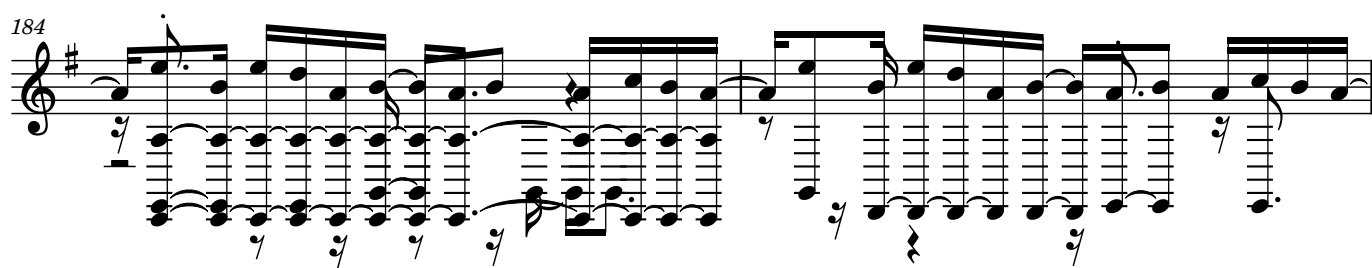

186

188

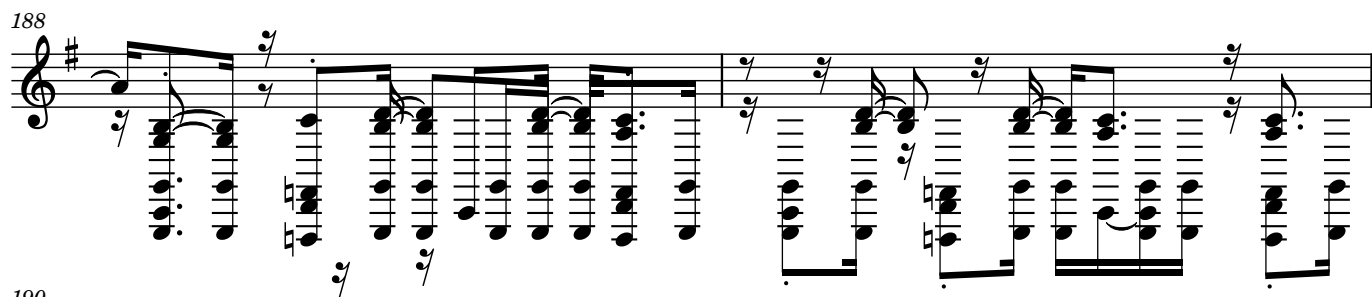

190

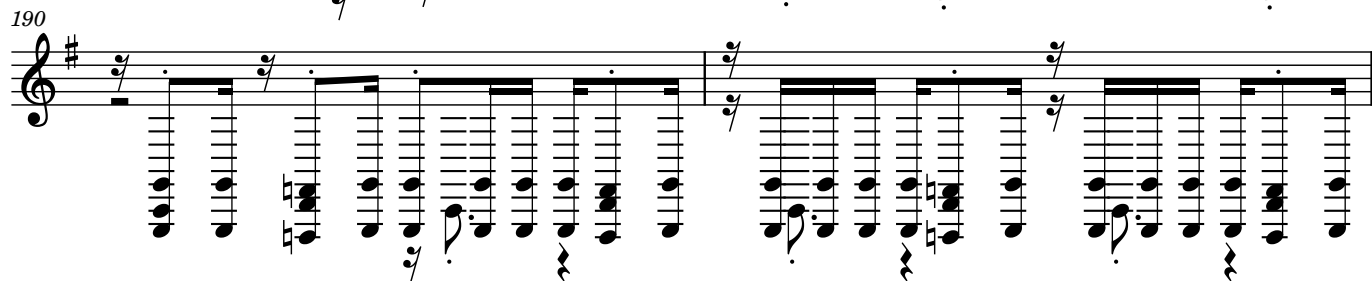

192

194

196

198

201

204

207

210

212

214

216

218

220

224
