

Cipher Administrator Battle

Composer: Tsukasa Tawada

Game: Pokémon Colosseum

pianogame.org

♩ = 123

Violoncellos (section), Track 1

Violins (section), Track 2

Strings, Track 3

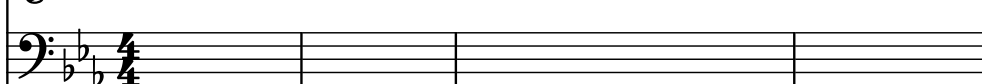

5

Vcs.

Vlins.

St.

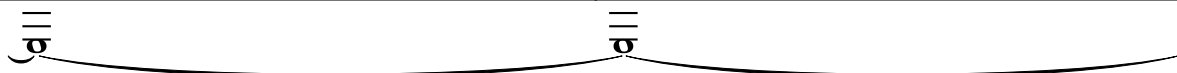
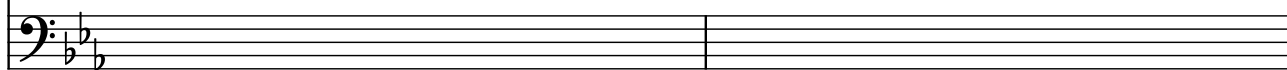

7

Vcs.

Vlins.

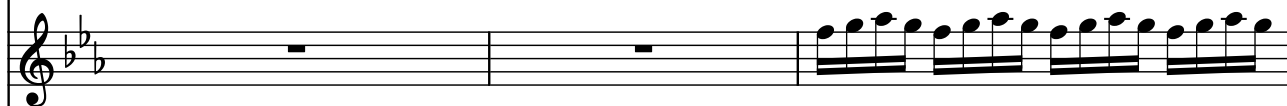

St.

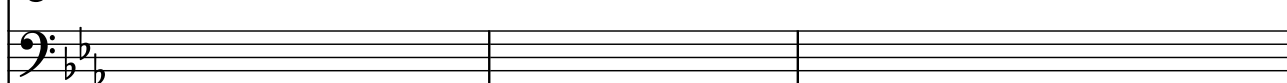

10

Vcs.

Vlins.

St.

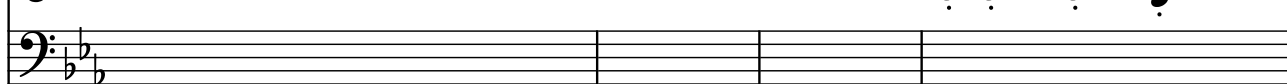

14

Vcs.

Vlins.

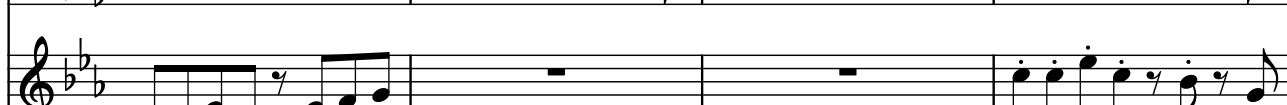

St.

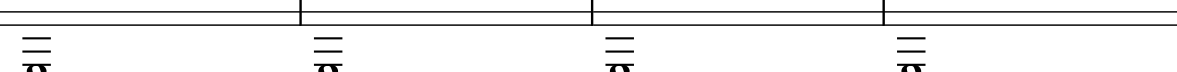
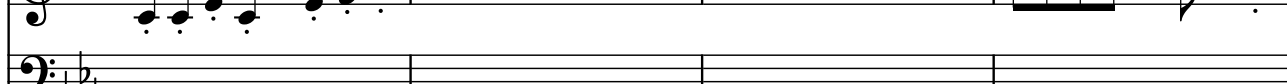

18

Vcs.

Vlms.

St.

23

Vcs.

Vlms.

St.

28

Vcs.

Vlms.

St.

32

Vcs.

Vlms.

St.

35

Vcs.

Vlms.

St.

39

Vcs.

Vlns.

St.

44

Vcs.

Vlns.

St.

48

Vcs.

Vlns.

St.

52

Vcs.

Vlns.

St.

55

Vcs.

Vlins.

St.

60

Vcs.

Vlins.

St.