

# Level Theme

Composer: Nobuyuki Ohnogi

Game: Mappy

[pianogame.org](http://pianogame.org)

♩ = 154

3

5

8

12

42

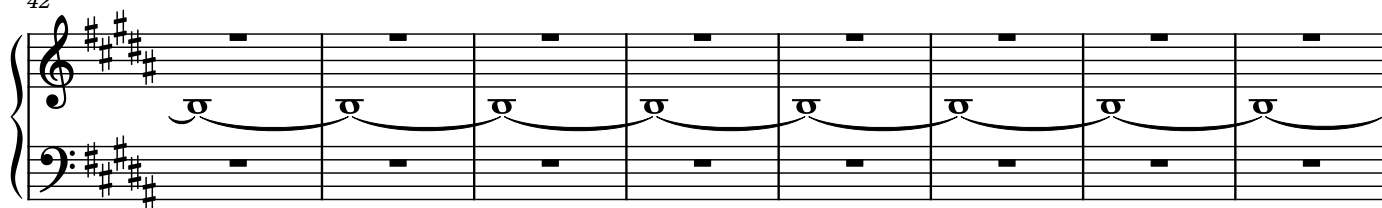

50

53

55

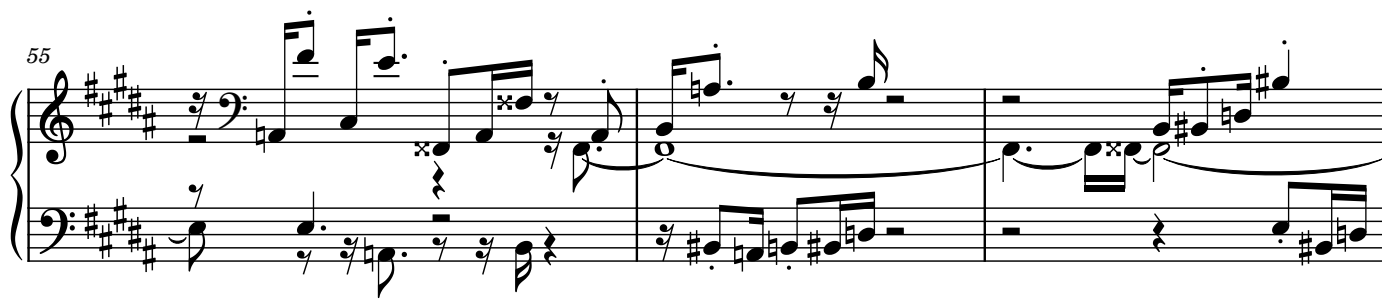

58

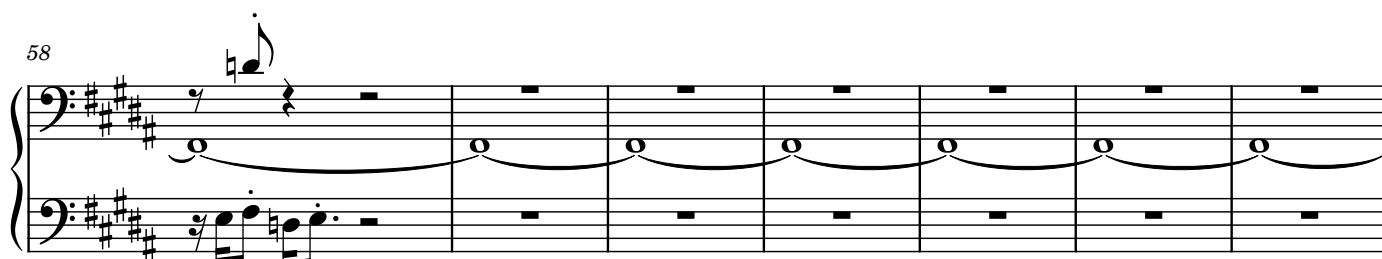

65

68

70

73

80

86

94

97

100

106

109
