

Spekkio (3)

Composer: Nobuo Uematsu

Game: Chrono Trigger

pianogame.org

♩ = 190

Acoustic Guitar, "Delightful Spekkio"

Acoustic Guitar, Acoustic Guitar

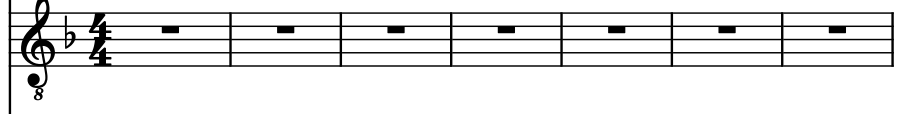

Acoustic Guitar, from Chrono Trigger

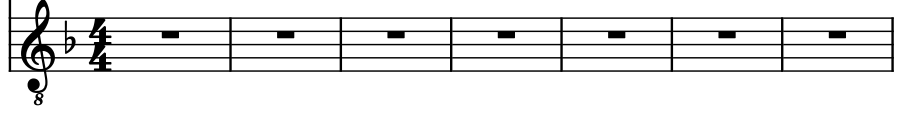

8

Guit. A musical staff in 4/4 time, key of B-flat major, starting at measure 8. It contains a whole rest followed by a sequence of eighth and quarter notes.

Guit. A musical staff in 4/4 time, key of B-flat major, starting at measure 8. It contains a whole rest followed by a sequence of eighth and quarter notes, with triplets indicated by a '3' and a bracket.

Guit. A musical staff in 4/4 time, key of B-flat major, starting at measure 8. It contains a whole rest followed by a sequence of eighth and quarter notes, with triplets indicated by a '3' and a bracket.

12

Guit. A musical staff in 4/4 time, key of B-flat major, starting at measure 12. It contains a sequence of eighth and quarter notes.

Guit. A musical staff in 4/4 time, key of B-flat major, starting at measure 12. It contains a sequence of eighth and quarter notes, with triplets indicated by a '3' and a bracket.

Guit. A musical staff in 4/4 time, key of B-flat major, starting at measure 12. It contains a sequence of eighth and quarter notes, with triplets indicated by a '3' and a bracket.

16

Guit. A musical staff in 4/4 time, key of B-flat major, starting at measure 16. It contains a sequence of eighth and quarter notes.

Guit. A musical staff in 4/4 time, key of B-flat major, starting at measure 16. It contains a sequence of eighth and quarter notes, with triplets indicated by a '3' and a bracket.

Guit. A musical staff in 4/4 time, key of B-flat major, starting at measure 16. It contains a sequence of eighth and quarter notes, with triplets indicated by a '3' and a bracket.

20

Guit.

Guit.

Guit.

24

Guit.

Guit.

Guit.

28

Guit.

Guit.

Guit.

32

Guit.

Guit.

Guit.

36

Guit.

40

Guit.

44

Guit.

48

Guit.

72

Guit.

76

Guit.

80

Guit.

84

Guit.

88

Guit. 

Guit. 

Guit. 

92

Guit. 

Guit. 

Guit. 

96

Guit. 

Guit. 

Guit. 

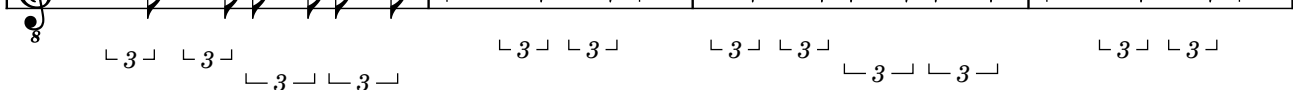

100

Guit. 

Guit. 

Guit. 

104

Guit.

Guit.

Guit.

105

106

107

108

119

124

[illegible]