

# Azure Lake Zone

Composer: Brad Buxer

Game: Sonic the Hedgehog 3

[pianogame.org](http://pianogame.org)

**2**

22

24

26

27

28

[illegible]

29

30

32

33

34

35

36

[illegible]

38

40

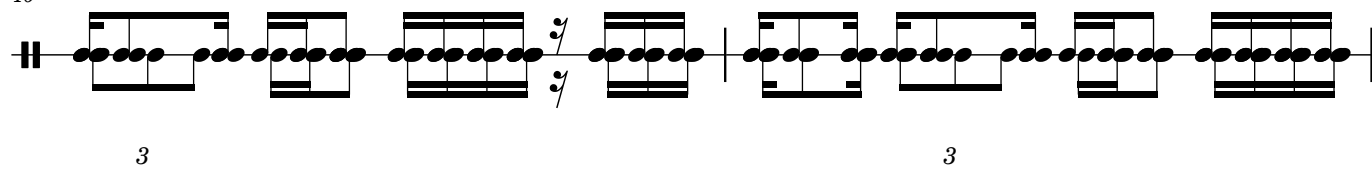

42

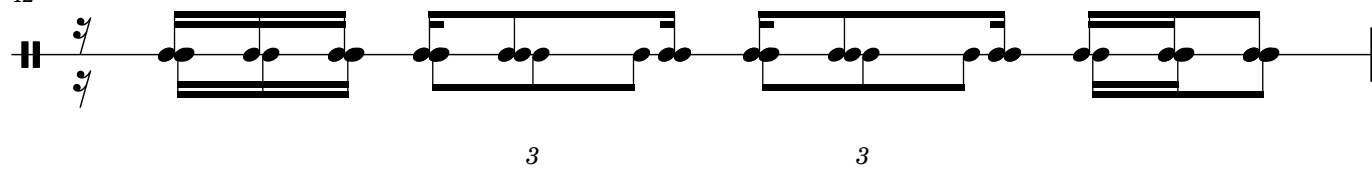

43

44

