

We Are Burning Rangers

Composer: Naofumi Hataya

Game: Burning Rangers

pianogame.org

♩ = 133

Bass Synthesizer, "We Are

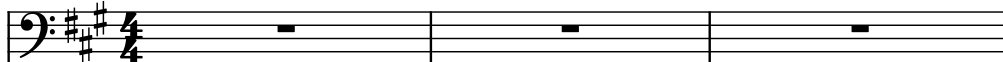

Electric Piano, Burning

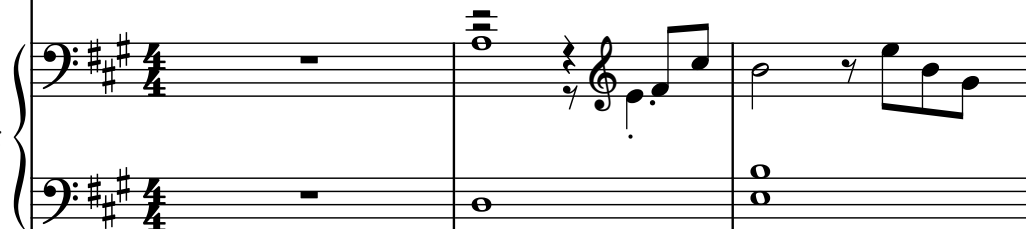

Acoustic Guitar, Rangers"

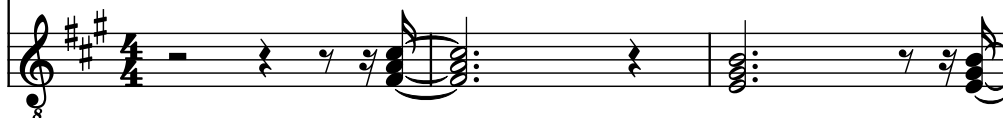

4

Synth.

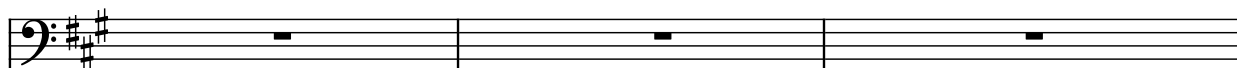

El. Pno.

Guit.

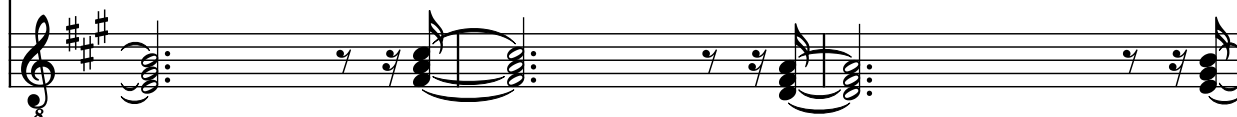

7

Synth.

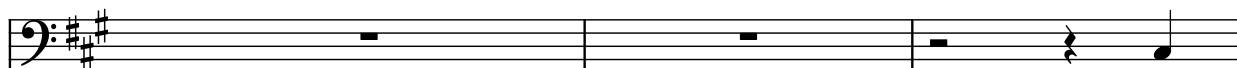

El. Pno.

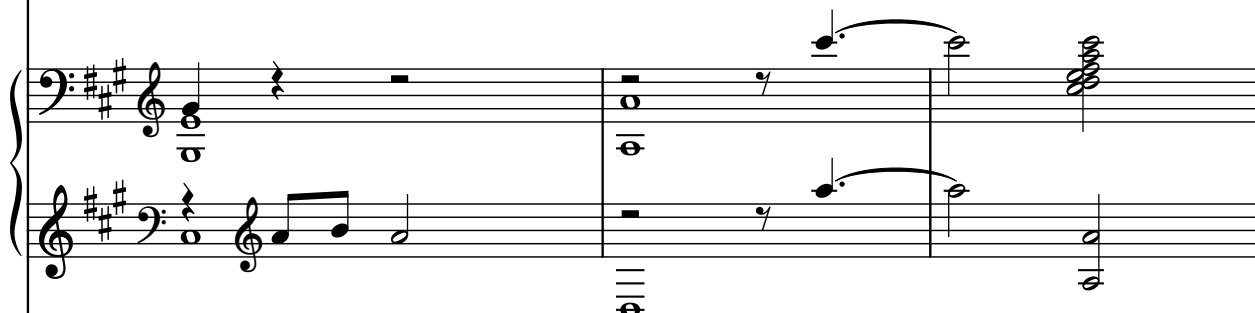

Guit.

10

Synth.

El. Pno.

Guit.

8

12

Synth.

El. Pno.

Guit.

8

14

Synth.

El. Pno.

Guit.

8

16

Synth.

El. Pno.

Guit.

18

Synth.

El. Pno.

Guit.

19

Synth.

El. Pno.

Guit.

21

Synth.

El. Pno.

Guit.

8

23

Synth.

El. Pno.

Guit.

8

25

Synth.

El. Pno.

Guit.

8

27

Synth.

El. Pno.

Guit.

8

29

Synth.

El. Pno.

Guit.

8

31

Synth.

El. Pno.

Guit.

8

33

Synth.

El. Pno.

Guit.

8

35

Synth.

El. Pno.

Guit.

8

37

Synth.

El. Pno.

Guit.

8

39

Synth.

El. Pno.

Guit.

41

Synth.

El. Pno.

Guit.

43

Synth.

El. Pno.

Guit.

45

Synth.

El. Pno.

Guit.

47

Synth.

El. Pno.

Guit.

49

Synth.

El. Pno.

Guit.

51

Synth.

El. Pno.

Guit.

8

53

Synth.

El. Pno.

Guit.

8

55

Synth.

El. Pno.

Guit.

8

58

Synth.

El. Pno.

Guit.

8

60

Synth.

El. Pno.

Guit.

8

61

Synth.

El. Pno.

Guit.

8

3

62

Synth.

El. Pno.

Guit.

62

63

63

Synth.

El. Pno.

Guit.

64

65

65

Synth.

El. Pno.

Guit.

66

67

67

Synth.

El. Pno.

Guit.

8

69

Synth.

El. Pno.

Guit.

8

71

Synth.

El. Pno.

Guit.

8

73

Synth.

El. Pno.

Guit.

73

75

Synth.

El. Pno.

Guit.

75

77

Synth.

El. Pno.

Guit.

77

79

Synth.

El. Pno.

Guit.

8

81

Synth.

El. Pno.

Guit.

8

83

Synth.

El. Pno.

Guit.

8

85

Synth.

El. Pno.

Guit.

87

Synth.

El. Pno.

Guit.

89

Synth.

El. Pno.

Guit.

91

Synth.

El. Pno.

Guit.

8

93

Synth.

El. Pno.

Guit.

8

95

Synth.

El. Pno.

Guit.

8

97

Synth.

El. Pno.

Guit.

99

Synth.

El. Pno.

Guit.

101

Synth.

El. Pno.

Guit.

103

Synth.

El. Pno.

Guit.

8

106

Synth.

El. Pno.

Guit.

8

3 3

110

Synth.

El. Pno.

Guit.

8

114

Synth.

El. Pno.

Guit.

116

Synth.

El. Pno.

Guit.

118

Synth.

El. Pno.

Guit.

120

Synth.

El. Pno.

Guit.

122

Synth.

El. Pno.

Guit.

124

Synth.

El. Pno.

Guit.

126

Synth.

El. Pno.

Guit.

128

Synth.

El. Pno.

Guit.

130

Synth.

El. Pno.

Guit.

130

132

Synth.

El. Pno.

Guit.

132

134

Synth.

El. Pno.

Guit.

9

7

7

136

Synth.

El. Pno.

Guit.

7

3

7

5

3

138

Synth.

El. Pno.

Guit.

7

7

7

7

3

8

140

Synth.

El. Pno.

Guit.

7

8

141

Synth.

El. Pno.

Guit.

3

7

8

142

Synth.

El. Pno.

Guit.

7

7

3

7

3

3

7

8

144

Synth.

El. Pno.

Guit.

7

5

7

3

7

3

8

146

Synth.

El. Pno.

Guit.

3

3

5

5

7

7

7

8

148

Synth.

El. Pno.

Guit.
