

# **Phase 3: Stage 1 (SC8850)**

Composer: Ken Kojima

Game: Philosoma

[pianogame.org](http://pianogame.org)

♩ = 100

Bass Synthesizer, Synth Bass 1



Violoncellos (section), Stereo Strings 3

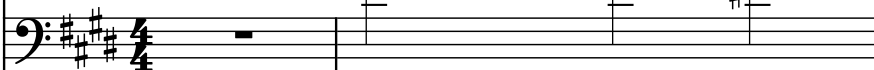

Violoncellos (section), Bright Strings



3

Synth.



Vcs.

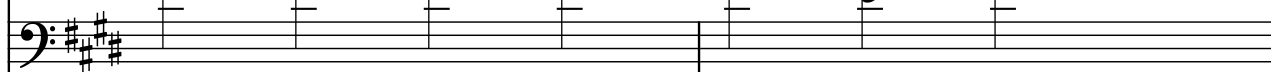

Vcs.

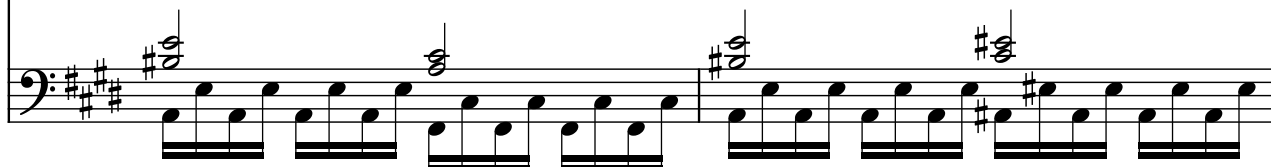

5

Synth.



Vcs.



Vcs.

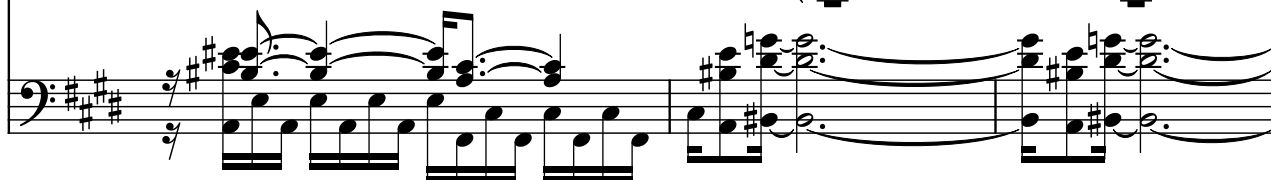

8

Synth.

Vcs.

Vcs.

10

Synth.

Vcs.

Vcs.

12

Synth.

Vcs.

Vcs.

15

Synth.

Vcs.

Vcs.

Measures 15-17. The Synth part has a steady eighth-note bass line. The Vcs. parts have a more complex, syncopated bass line with some rests.

18

Synth.

Vcs.

Vcs.

Measures 18-20. The Synth part continues with a steady eighth-note bass line. The Vcs. parts have a more complex, syncopated bass line with some rests.

21

Synth.

Vcs.

Vcs.

Measures 21-22. The Synth part has a steady eighth-note bass line. The Vcs. parts have a more complex, syncopated bass line with some rests.

23

Synth.

Vcs.

Vcs.

Measures 23-25. The Synth part has a steady eighth-note bass line. The Vcs. parts have a more complex, syncopated bass line with some rests.

24

Synth.

Vcs.

Vcs.

This block contains the musical notation for measures 24 and 25. It features three staves: Synth., Vcs., and Vcs. The key signature is three sharps (F#, C#, G#). The top staff (Synth.) plays a continuous eighth-note pattern. The middle staff (Vcs.) has a few notes in measure 24 and rests in measure 25. The bottom staff (Vcs.) plays a complex, fast-moving pattern of eighth and sixteenth notes with many beamed groups.

25

Synth.

Vcs.

Vcs.

This block contains the musical notation for measures 25 and 26. The Synth. staff continues its eighth-note pattern in measure 25 and then has a few notes in measure 26. The middle Vcs. staff has a few notes in measure 25 and rests in measure 26. The bottom Vcs. staff continues its fast-moving pattern in measure 25 and then has a few notes in measure 26.

27

Synth.

Vcs.

Vcs.

This block contains the musical notation for measures 26 and 27. The Synth. staff has a few notes in measure 26 and then a continuous eighth-note pattern in measure 27. The middle Vcs. staff has a few notes in measure 26 and rests in measure 27. The bottom Vcs. staff has a few notes in measure 26 and then a continuous eighth-note pattern in measure 27.

29

Synth.

Vcs.

Vcs.

31

Synth.

Vcs.

Vcs.

33

Synth.

Vcs.

Vcs.

36

Synth.

Vcs.

Vcs.

Measures 36-38. The Synth part plays a steady eighth-note pattern. The first Vcs part plays a steady eighth-note pattern. The second Vcs part plays a more complex eighth-note pattern with some rests.

39

Synth.

Vcs.

Vcs.

Measures 39-41. The Synth part continues the eighth-note pattern. The first Vcs part continues the eighth-note pattern. The second Vcs part continues the eighth-note pattern.

42

Synth.

Vcs.

Vcs.

Measures 42-44. The Synth part plays a steady eighth-note pattern. The first Vcs part plays a steady eighth-note pattern. The second Vcs part plays a more complex eighth-note pattern with some rests.

43

Synth.

Vcs.

Vcs.

Measures 43-45. The Synth part plays a steady eighth-note pattern. The first Vcs part plays a steady eighth-note pattern. The second Vcs part plays a more complex eighth-note pattern with some rests.

44

Synth.

Vcs.

Vcs.

Measures 44-45. The Synth. part features a continuous eighth-note pattern in the bass clef. The Vcs. parts provide harmonic support with chords and single notes.

45

Synth.

Vcs.

Vcs.

Measures 46-47. The Synth. part continues with eighth notes, ending with a half-note phrase. The Vcs. parts have more complex rhythmic patterns, including sixteenth notes and rests.

47

Synth.

Vcs.

Vcs.

Measures 48-49. The Synth. part has a half-note phrase followed by eighth notes. The Vcs. parts feature a mix of eighth and sixteenth notes with various rests.

49

Synth.

Vcs.

Vcs.

51

Synth.

Vcs.

Vcs.

53

Synth.

Vcs.

Vcs.

56

Synth.

Vcs.

Vcs.

Measures 56-58. The Synth. part has a steady eighth-note pattern. The first Vcs. part has a steady eighth-note pattern. The second Vcs. part has a more complex eighth-note pattern with some triplets.

59

Synth.

Vcs.

Vcs.

Measures 59-61. The Synth. part has a steady eighth-note pattern. The first Vcs. part has a steady eighth-note pattern. The second Vcs. part has a more complex eighth-note pattern with some triplets.