

# Meet Akkadias

Composer: Koji Kondo

Game: Beyond the Beyond

[pianogame.org](http://pianogame.org)

♩ = 96

Bass Guitar, Beyond the Beyond

Carillon, =====

Tenor, Composed By:

3

B. Guit.

Car.

T.

5

B. Guit.

Car.

T.

7

B. Guit.

Car.

T.

9

B. Guit.

Car.

T.

12

B. Guit.

Car.

T.

14

B. Guit.

Car.

T.

14

16

B. Guit.

Car.

T.

16

19

B. Guit.

Car.

T.

19

21

B. Guit.

Car.

T.

3

3

3

23

B. Guit.

Car.

T.

3

3

25

B. Guit.

Car.

T.

3

3

3

3

28

B. Guit.

Car.

T.

3

3

3

30

B. Guit.

Car.

T.

3

32

B. Guit.

Car.

T.

3

3

3

35

B. Guit.

Car.

T.

37

B. Guit.

Car.

T.

39

B. Guit.

Car.

T.

41

B. Guit.

Car.

T.

41

44

B. Guit.

Car.

T.

44

46

B. Guit.

Car.

T.

46

B. Guit.

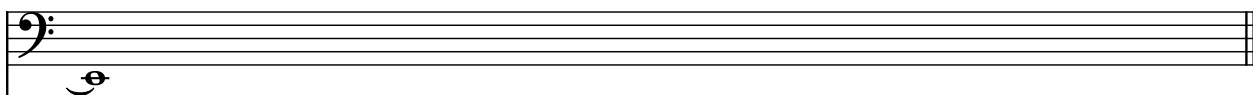

Car.

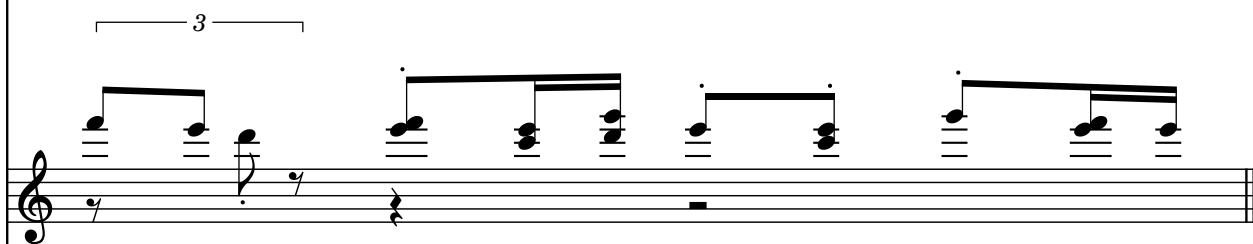

T.

