

RED ALERT!

Composer: Norihiko Hibino

Game: Metal Gear

pianogame.org

♩ = 120

2

7

18

29

40

51

62

73

84

84

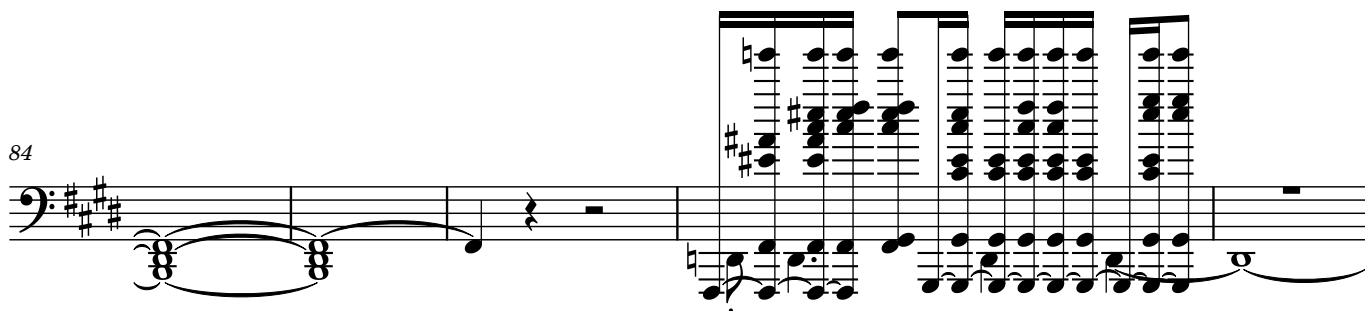

89

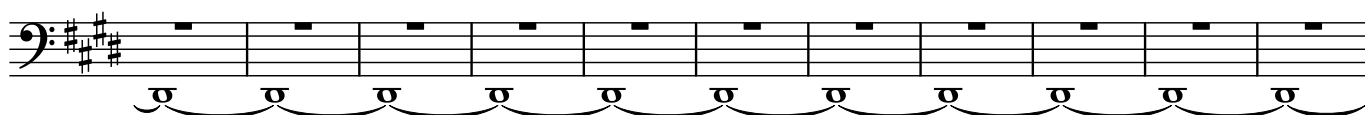

100

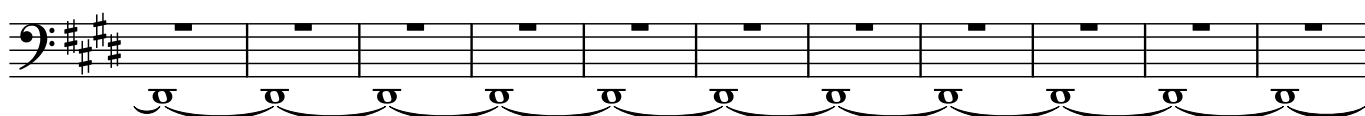

111

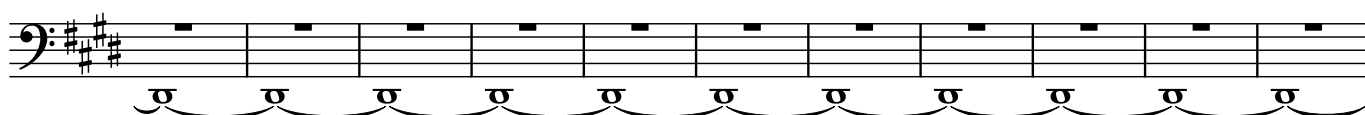

122

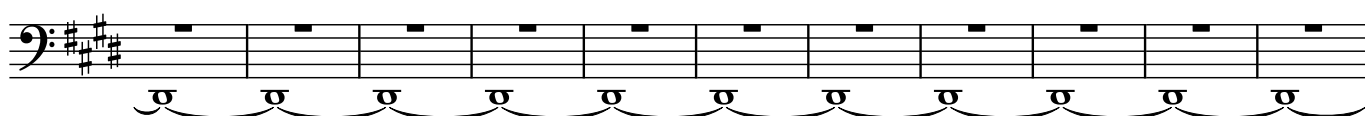

133

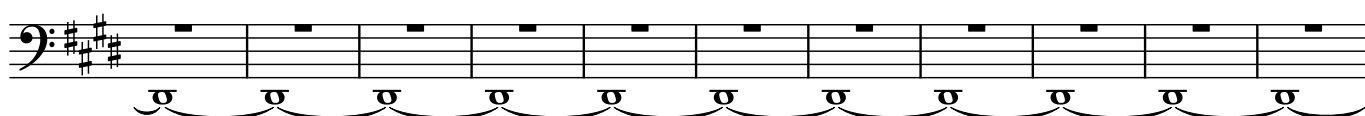

144

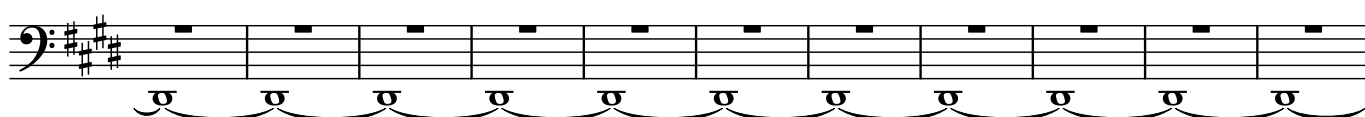

155

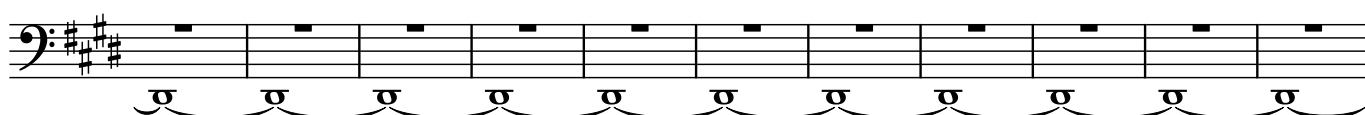

166

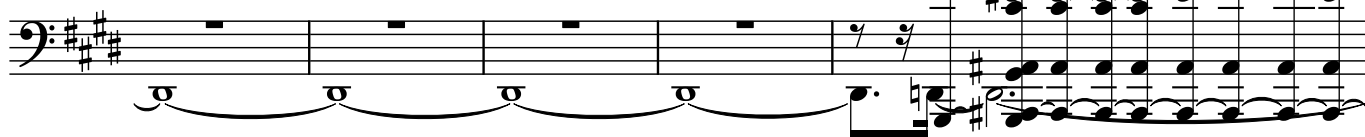

171

179

190

201

212

223

234

245

253

255

257

258

260

262

264

266

268

270

272

274

276

278

280

282

284

7 5

286

288

5

290

291

293

295

297

5

5

299

301

303

305

307

309

311

313

315

317

3

319

5

7

321

5

7

323

324

326

328

330

3

332

334

3

336
