

World 1

Composer: Hirokazu Tanaka

Game: Super Mario Land

pianogame.org

♩ = 126

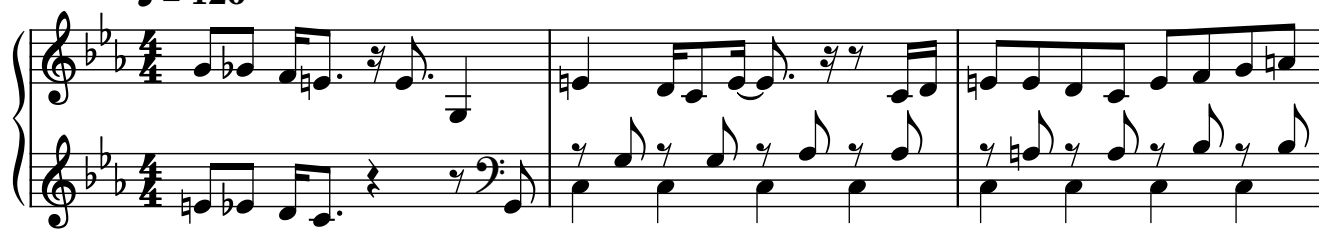

4

7

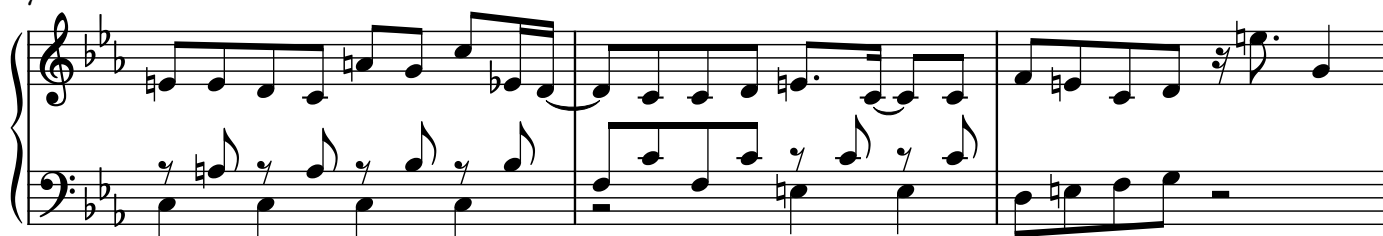

10

13

16

2

19

22

25

♩ = 110

29

♩ = 126

33

36

39

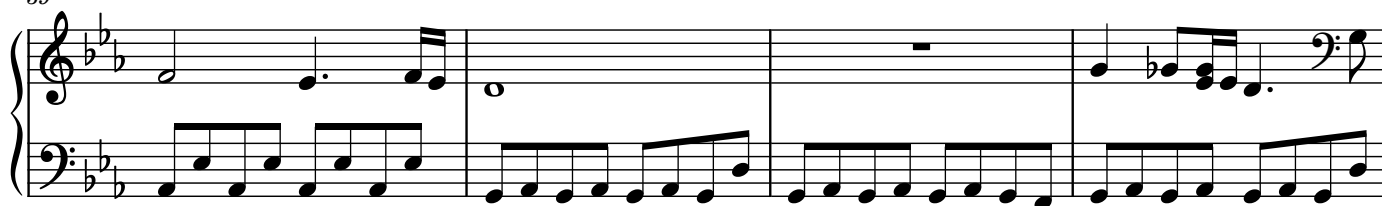

43

46

49

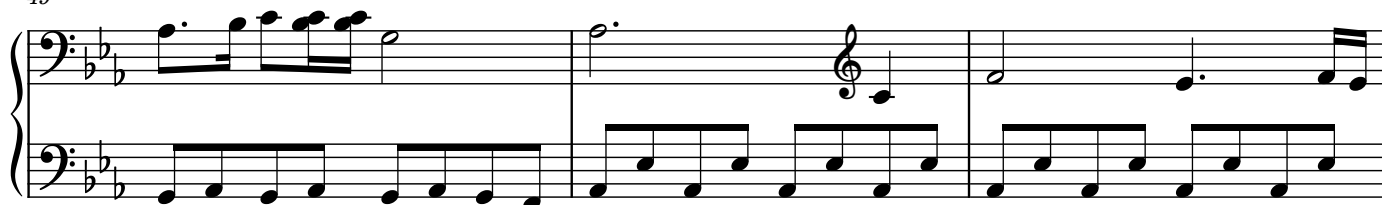

52

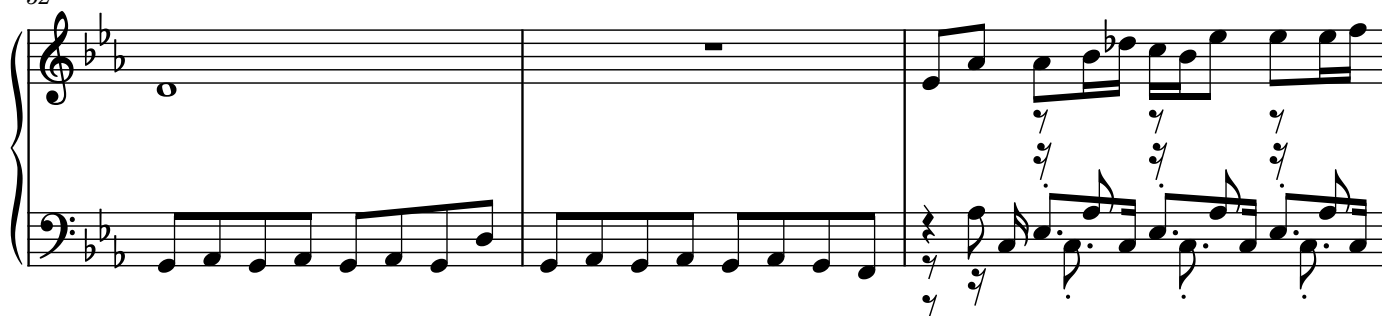

55

57

59

61

63

65

67

70

74

78

$\text{♩} = 158$

82

85

88

91

94

98

3

101

3

3

104

107

110

113

116

119

3

122

$\text{♩} = 122$

♩ = 122

125

125

127

127

129

129

132

132

135

137

140

143

148

151

153

156

159

161

164

167

171 $\text{♩} = 160$

171 172 173 174 175 176

177

177 178 179 180

179

179 180 181 182

181

181 182 183 184

183 $\text{♩} = 140$

183 184 185 186

187

193

199

$\text{♩} = 155$

204

208

213

218

223

227

227

228

229

230

231

235

235

240

245

245

250

254

258

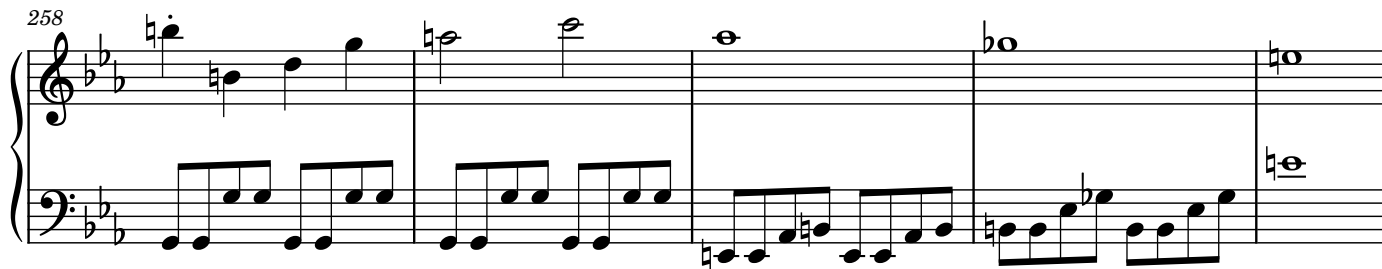

263

